

**-1-**  
**Alan W. Barger**  
**Tax Map No. 38-25A**  
**Account Number 18877 / TACS Number 146371**

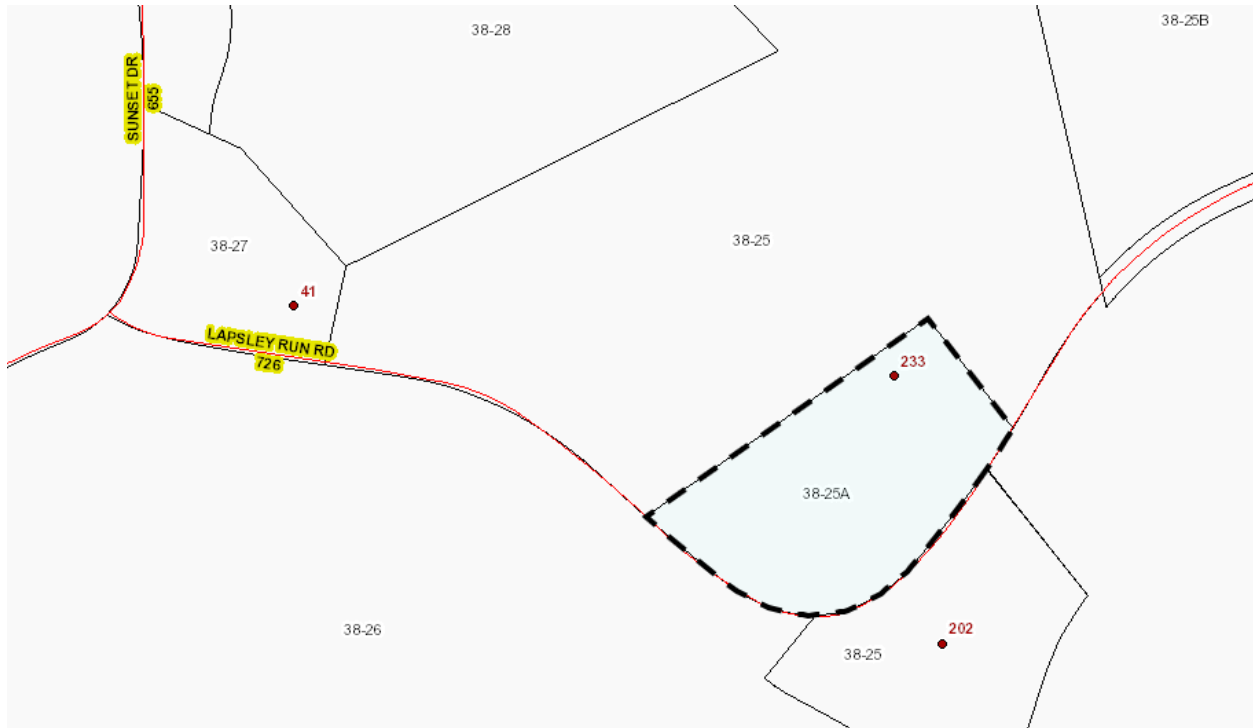

Owner	BARGER ALAN W 233 LAPSLEY RUN RD EAGLE ROCK, VA 24085	Tax Map	38-25A	Attic
		Legal Desc	LAPSLEY RUN	Basement
		Parcel	18877	Stories
Location	233 LAPSLEY RUN RD EAGLE ROCK, 24085	Legal Acres	2.0000	Exterior
		Fin Area	0	Interior Finish
		Style		Construction
<b>Valuation Record</b>		2016 REVAL		
Land:	36000	Building:	6400	Other: 0
				Total Val: 42400

This information is provided for general reference only and is not intended to be a true and accurate representation of the shape of the property. This sheet is not a substitute for a survey of the property and is intended to be informational in nature. Interested bidders should exercise their due diligence to determine the size, shape, location, percability, zoning, road frontage, and any other matters of interest related to this property.

-2-  
**J.E. Circle**  
**Tax Map No. 4A-3**  
**Account Number 20029 / TACS Number 216311**

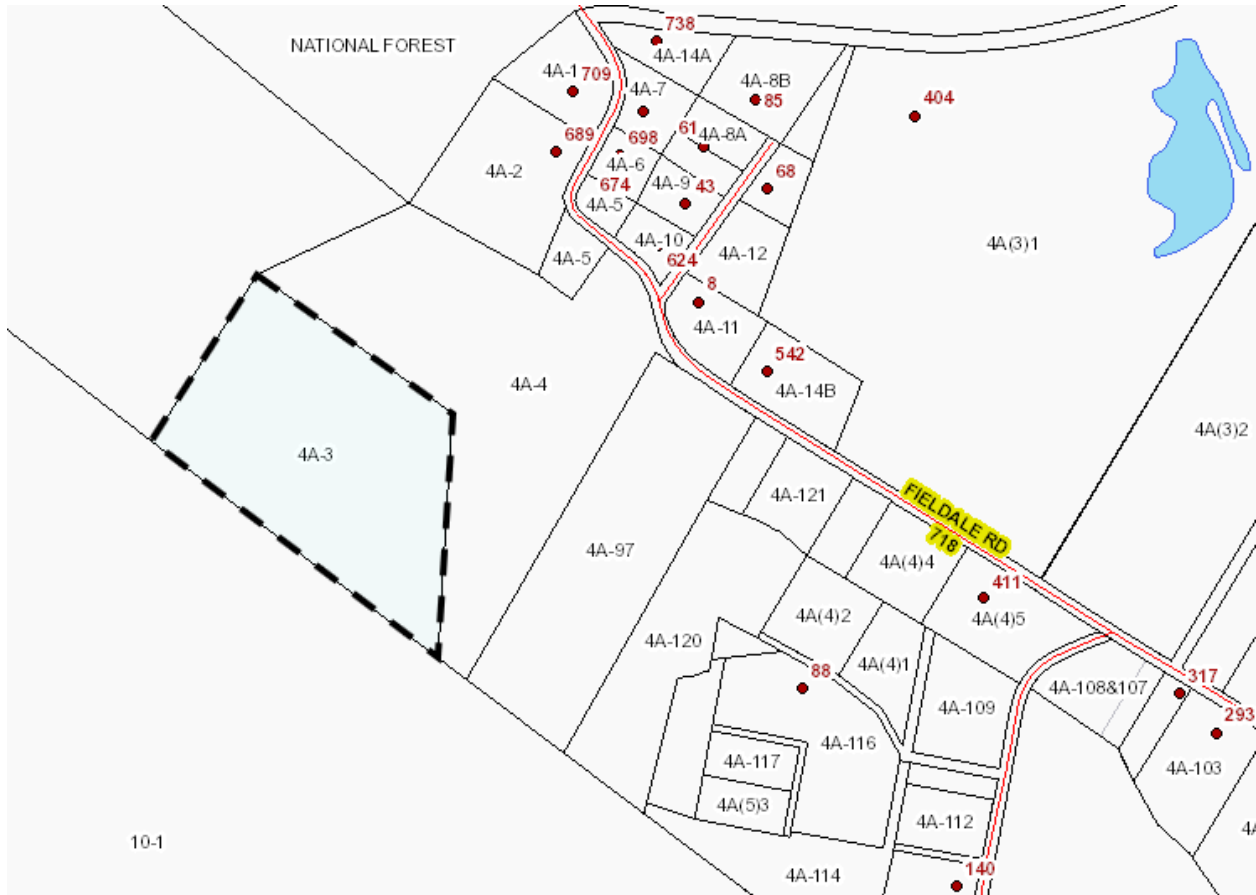

Owner	CIRCLE J E NO GOOD	Tax Map	4A-3	Attic	
		Legal Desc	GLEN WILTON	Basement	
		Parcel	20029	Stories	
Location	FIELD DALE RD EAGLE ROCK, 24085	Legal Acres	7.5000	Exterior	
		Fin Area		Interior Finish	
		Style		Construction	
<b>Valuation Record</b>			2016 REVAL		
Land:	12800	Building:	0	Other:	0
				Total Val:	12800

This information is provided for general reference only and is not intended to be a true and accurate representation of the shape of the property. This sheet is not a substitute for a survey of the property and is intended to be informational in nature. Interested bidders should exercise their due diligence to determine the size, shape, location, percability, zoning, road frontage, and any other matters of interest related to this property.

**Susan H. Dunbar**  
**Tax Map No. 4A-48**  
**Account Number 20049 / TACS Number 146392**



Owner	DUNBAR SUSAN H P O BOX 172 SELMA, VA 24474	Tax Map	4A-48	Attic
		Legal Desc	GLEN WILTON LOTSLOT	Basement
		Parcel	20049	Stories
Location	WOOD TOWN RD EAGLE ROCK, 24085	Legal Acres	0.0000	Exterior
		Fin Area		Interior Finish
		Style		Construction
<b>Valuation Record</b>		2016 REVAL		
Land:	3000	Building:	0	Other: 0
				Total Val: 3000

This information is provided for general reference only and is not intended to be a true and accurate representation of the shape of the property. This sheet is not a substitute for a survey of the property and is intended to be informational in nature. Interested bidders should exercise their due diligence to determine the size, shape, location, percability, zoning, road frontage, and any other matters of interest related to this property.

-4-  
**Virginia Lebon**  
**Tax Map No. 65A(5)77**  
**Account Number 22823 / TACS Number 496426**

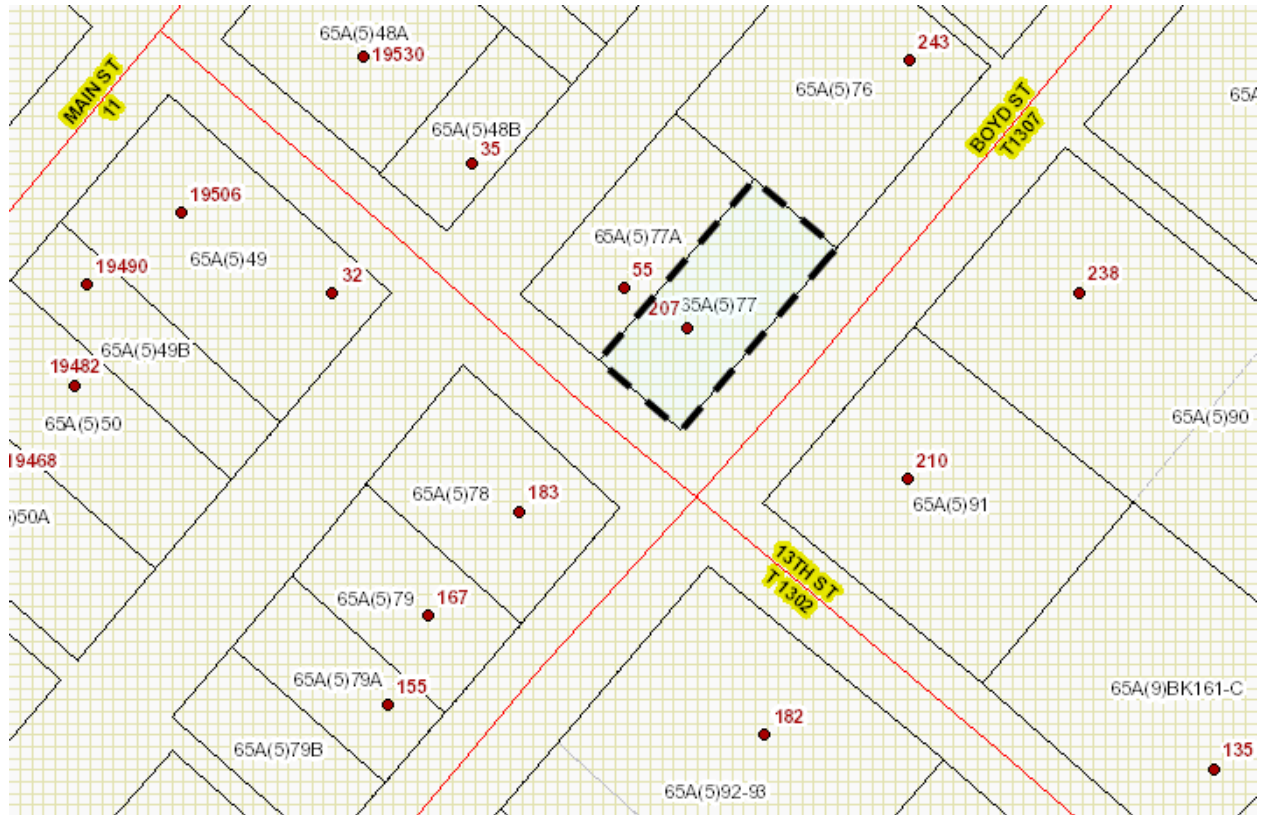

Owner	LEBON VIRGINIA 207 BOYD ST BUCHANAN, VA 24066	Tax Map	65A(5)77	Attic	None
Location	207 BOYD ST BUCHANAN, 24066	Legal Desc	TOWN OF BUCHANANPT OF 77	Basement	Full Bsmt
		Parcel	22823	Stories	2.0
		Legal Acres	0.0000	Exterior	Alum siding
		Fin Area	1520	Interior Finish	Drywall
		Style	66 Two Story	Construction	Wood frame
<b>Valuation Record</b>			2016 REVAL		
Land:	18200	Building:	77300	Other:	0
				Total Val:	95500

This information is provided for general reference only and is not intended to be a true and accurate representation of the shape of the property. This sheet is not a substitute for a survey of the property and is intended to be informational in nature. Interested bidders should exercise their due diligence to determine the size, shape, location, percability, zoning, road frontage, and any other matters of interest related to this property.

-5-  
**Robert Morris**  
**Tax Map No. 4A-114**  
**Account Number 19997 / TACS Number 216312**

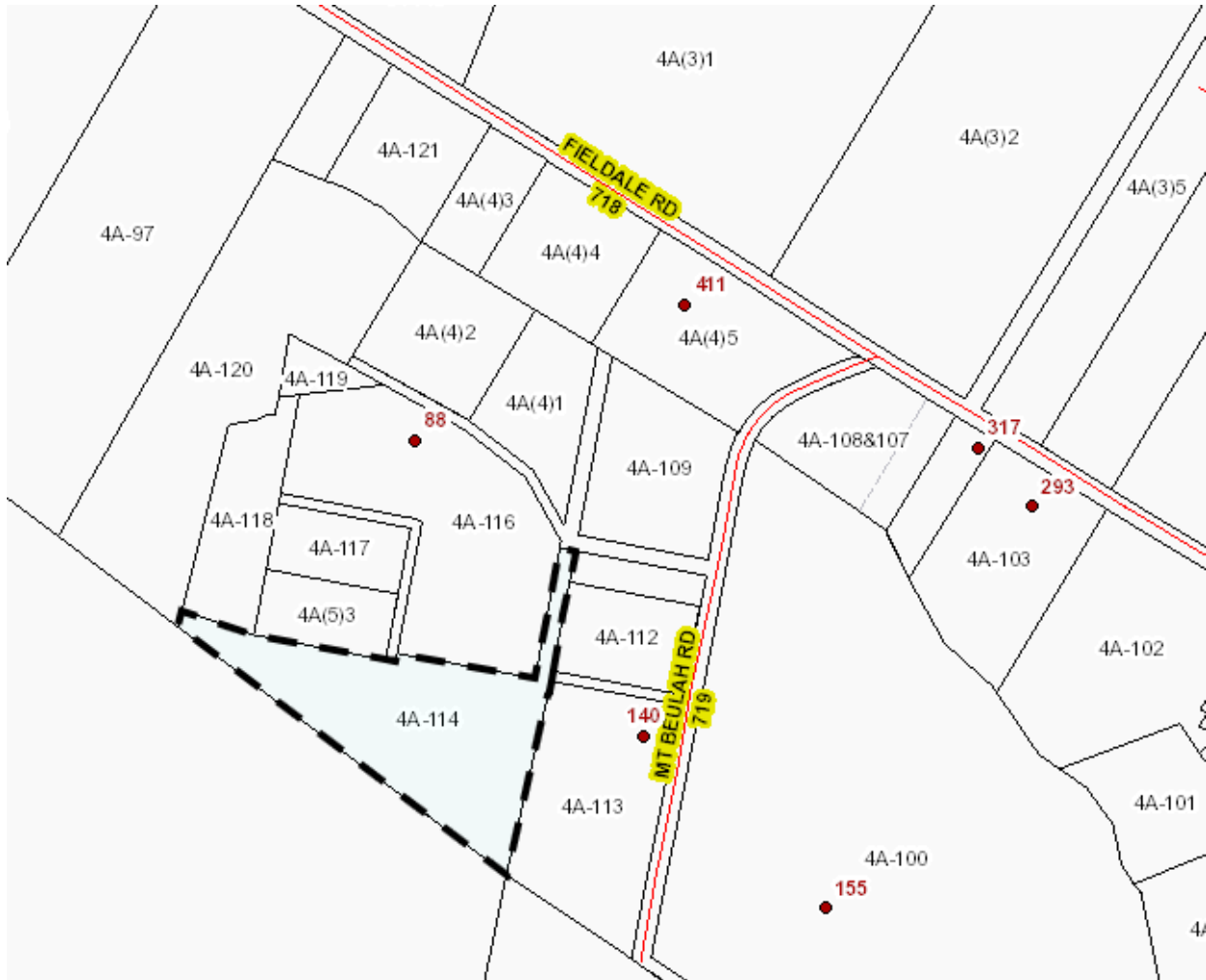

Owner	MORRIS ROBERT 204 MUSTANG RD BEDFORD, VA 24523	Tax Map	4A-114	Attic
		Legal Desc	GLEN WILTON LOT 17	Basement
		Parcel	19997	Stories
Location	MT BEULAH RD EAGLE ROCK, 24085	Legal Acres	3.5000	Exterior
		Fin Area		Interior Finish
		Style		Construction
<b>Valuation Record</b>		2016 REVAL		
Land:	15000	Building:	0	Other:
			0	Total Val:
				15000

This information is provided for general reference only and is not intended to be a true and accurate representation of the shape of the property. This sheet is not a substitute for a survey of the property and is intended to be informational in nature. Interested bidders should exercise their due diligence to determine the size, shape, location, percability, zoning, road frontage, and any other matters of interest related to this property.

**Robert M. Saunders, Jr., Trustee**  
**Tax Map No. 103G(3)41**  
**Account Number 29728 / TACS Number 496431**

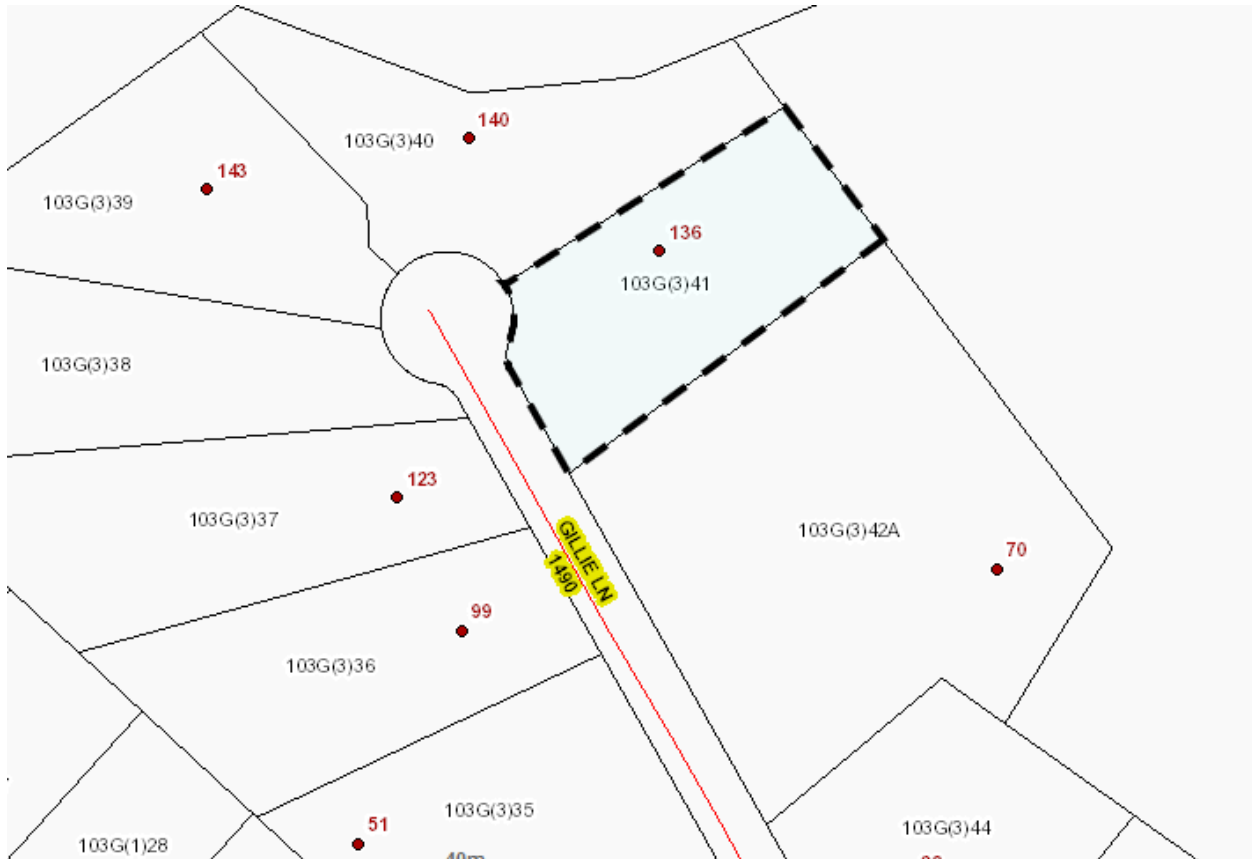

Owner	SAUNDERS ROBERT M JR TRUSTEE	Tax Map	103G(3)41	Attic	None
	136 GILLIE LN	Legal Desc	COBBLESTONE SEC III	Basement	Full Bsmt
	BLUE RIDGE, VA 24064	Parcel	29728	Stories	1.0
Location	136 GILLIE LN	Legal Acres	1.0500	Exterior	Brick
	BLUE RIDGE, 24064	Fin Area	3000	Interior Finish	Plaster
		Style	135 Ranch	Construction	Wood frame
<b>Valuation Record</b>			2016 REVAL		
Land:	70000	Building:	322200	Other:	0
				Total Val:	392200

This information is provided for general reference only and is not intended to be a true and accurate representation of the shape of the property. This sheet is not a substitute for a survey of the property and is intended to be informational in nature. Interested bidders should exercise their due diligence to determine the size, shape, location, percability, zoning, road frontage, and any other matters of interest related to this property.

-7-

**Kimberly L. Terry**  
**Tax Map No. 51-59B**  
**Account Number 20589 / TACS Number 451516**

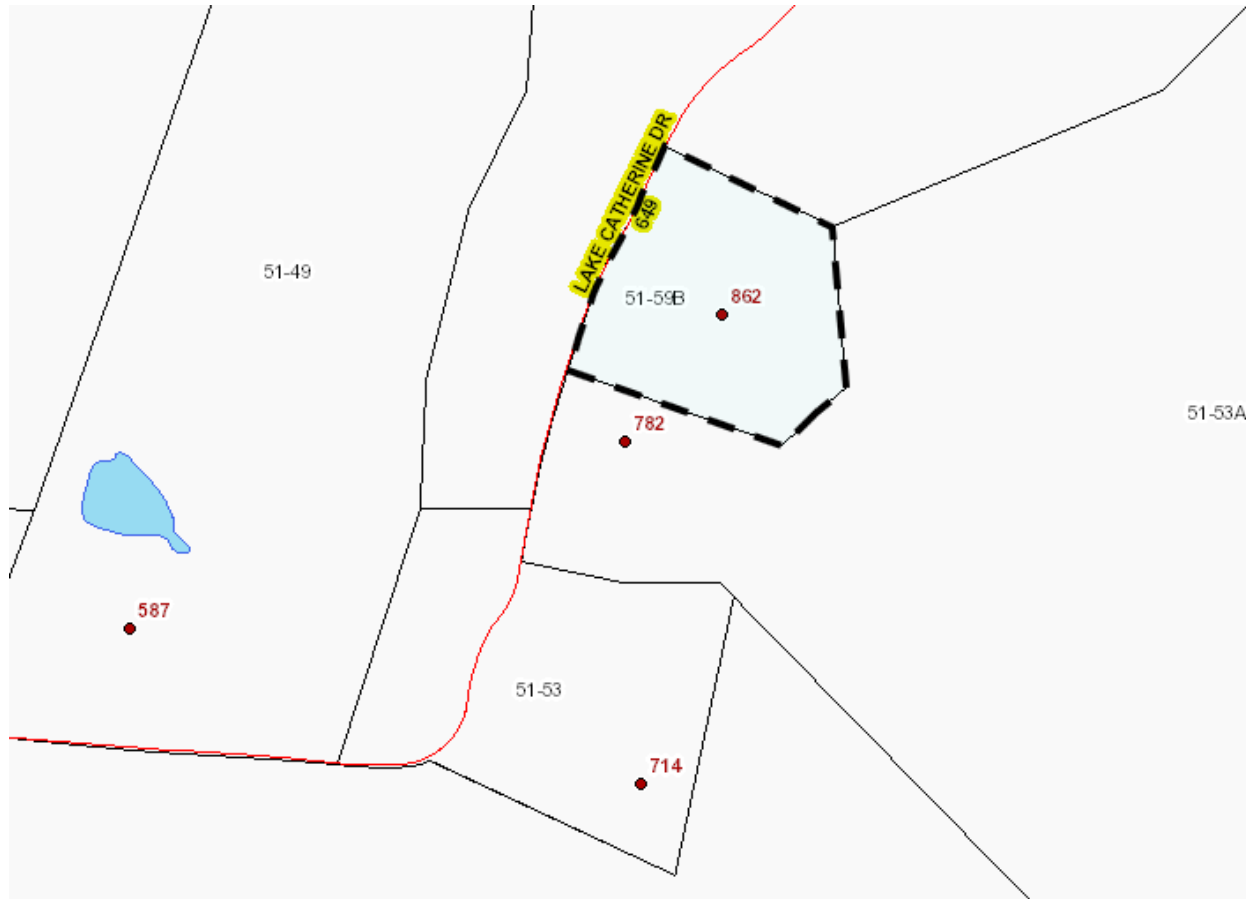

Owner	TERRY KIMBERLY L 605 MOUNTIAN AVE SE ROANOKE, VA 24013	Tax Map	51-59B	Attic	None		
		Legal Desc	SPRINGWOOD	Basement	Full Crawl		
		Parcel	20589	Stories	1.0		
Location	862 LAKE CATHERINE DR BUCHANAN, 24066	Legal Acres	3.0200	Exterior	Vinyl siding		
		Fin Area	1401	Interior Finish	Paneling		
		Style	16 Cabin	Construction	Wood frame		
<b>Valuation Record</b>			2016 REVAL				
Land:	28100	Building:	42600	Other:	0	Total Val:	70700

This information is provided for general reference only and is not intended to be a true and accurate representation of the shape of the property. This sheet is not a substitute for a survey of the property and is intended to be informational in nature. Interested bidders should exercise their due diligence to determine the size, shape, location, percability, zoning, road frontage, and any other matters of interest related to this property.

-8-  
**Charles & Beverly Wallace**  
**Tax Map No. 97-28A**  
**Account Number 27754 / TACS Number 146430**

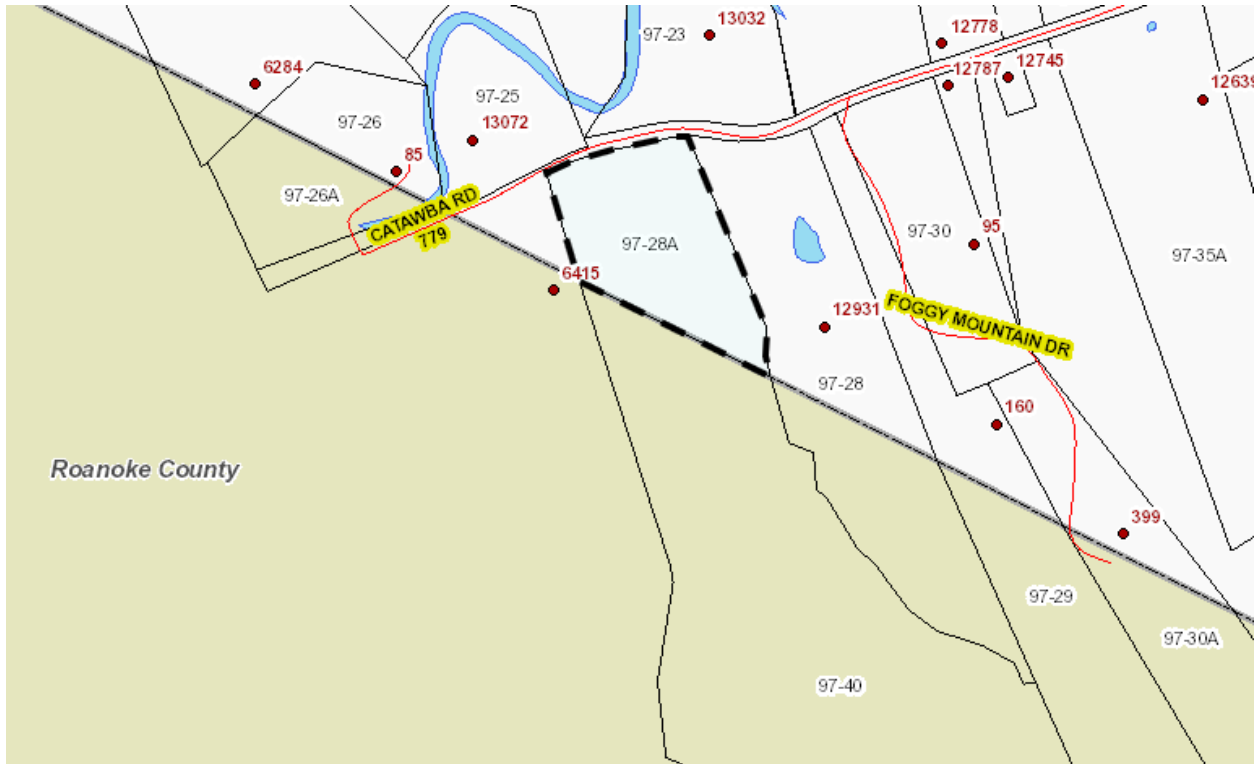

Owner	WALLACE CHARLES E BEVERLY C PO BOX 415 EVINGTON, VA 24550	Tax Map	97-28A	Attic
		Legal Desc	CATAWBA	Basement
		Parcel	27754	Stories
Location	CATAWBA RD TROUTVILLE, 24175	Legal Acres	6.0000	Exterior
		Fin Area		Interior Finish
		Style		Construction
<b>Valuation Record</b>		2016 REVAL		
Land:	62400	Building:	0	Other:
				Total Val:
				62400

This information is provided for general reference only and is not intended to be a true and accurate representation of the shape of the property. This sheet is not a substitute for a survey of the property and is intended to be informational in nature. Interested bidders should exercise their due diligence to determine the size, shape, location, percability, zoning, road frontage, and any other matters of interest related to this property.



-9-  
**Charles & Beverly Wallace**  
**Tax Map No. 97-40**  
**Account Number 30743 / TACS Number 146430**

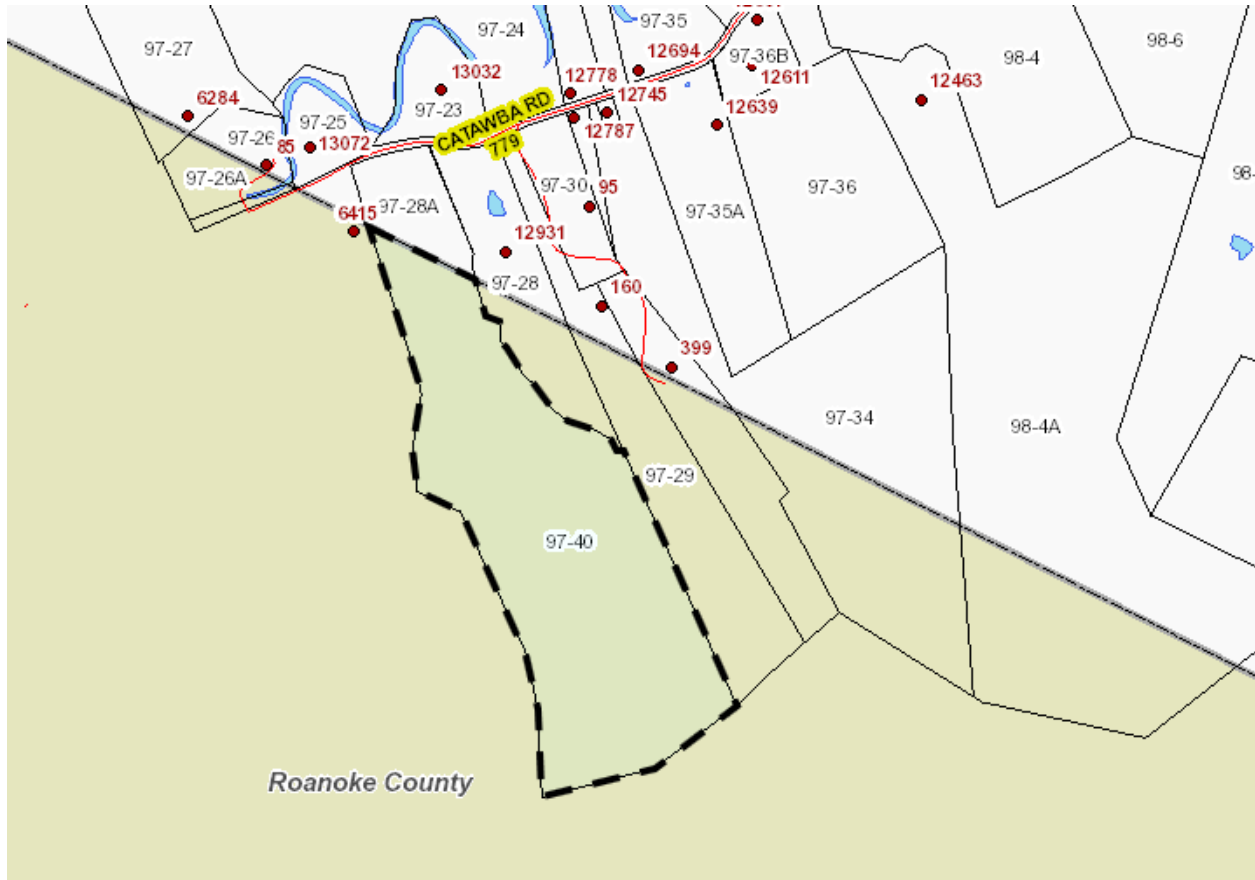

Owner	WALLACE CHARLES E BEVERLY 192 RIDGEWOOD EVINGTON, VA 24550	Tax Map	97-40	Attic
Location		Legal Desc	MCAFEES KNOB	Basement
		Parcel	30743	Stories
		Legal Acres	84.0000	Exterior
		Fin Area		Interior Finish
		Style		Construction
<b>Valuation Record</b>		2016 REVAL		
Land:	180100	Building:	0	Other:
			0	Total Val:
				180100

This information is provided for general reference only and is not intended to be a true and accurate representation of the shape of the property. This sheet is not a substitute for a survey of the property and is intended to be informational in nature. Interested bidders should exercise their due diligence to determine the size, shape, location, percability, zoning, road frontage, and any other matters of interest related to this property.

**-10-**  
**Lewis Bolden**  
**Tax Map No. 106-63**  
**Account Number 10217 / TACS Number 451508**

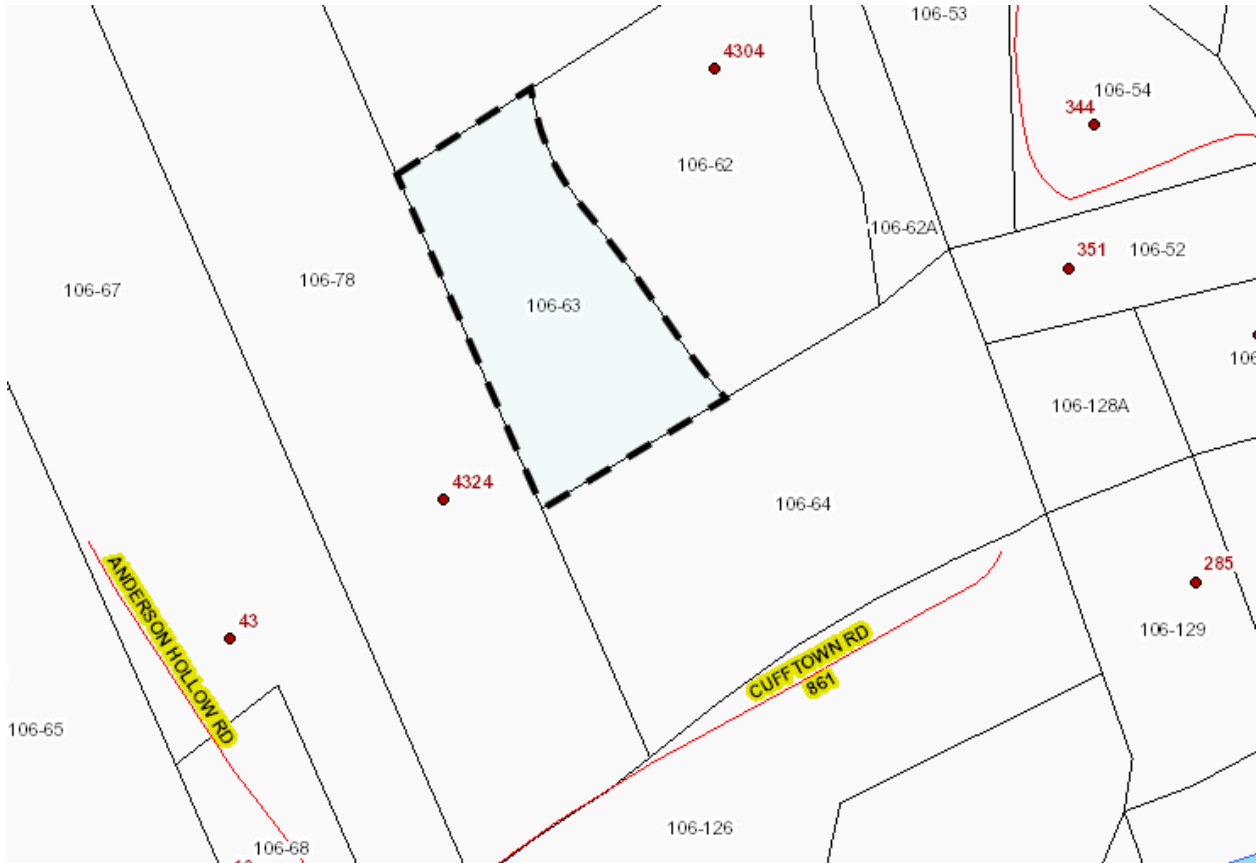

Owner	BOLDEN LEWIS 11621 BLUE GRASS RD EVANSVILLE, IN 477257017	Tax Map	106-63	Attic
Location		Legal Desc	TINKER CR	Basement
		Parcel	10217	Stories
		Legal Acres	1.2300	Exterior
		Fin Area		Interior Finish
		Style		Construction
<b>Valuation Record</b>		2016 REVAL		
Land:	6200	Building:	0	Other:
				Total Val:
				6200

This information is provided for general reference only and is not intended to be a true and accurate representation of the shape of the property. This sheet is not a substitute for a survey of the property and is intended to be informational in nature. Interested bidders should exercise their due diligence to determine the size, shape, location, percability, zoning, road frontage, and any other matters of interest related to this property.

**-11-**  
**Lewis Bolden**  
**Tax Map No. 106-64**  
**Account Number 10216 / TACS Number 451508**



Owner	BOLDEN LEWIS 11621 BLUE GRASS RD EVANSVILLE, IN 477257017	Tax Map	106-64	Attic	
Location	.	Legal Desc	TINKER CREEK	Basement	
		Parcel	10216	Stories	
		Legal Acres	3.2500	Exterior	
		Fin Area	0	Interior Finish	
		Style		Construction	
<b>Valuation Record</b>			2016 REVAL		
Land:	16300	Building:	1100	Other:	0
				Total Val:	17400

This information is provided for general reference only and is not intended to be a true and accurate representation of the shape of the property. This sheet is not a substitute for a survey of the property and is intended to be informational in nature. Interested bidders should exercise their due diligence to determine the size, shape, location, percability, zoning, road frontage, and any other matters of interest related to this property.