

**NOTICE OF PUBLIC AUCTION
SPECIAL COMMISSIONER’S SALE OF REAL ESTATE
COUNTY OF PITTSYLVANIA, VIRGINIA**

Pursuant to the terms of those certain Decrees of Sale entered in the Circuit Court of County of Pittsylvania, the undersigned Special Commissioner will offer for sale at a **live** public auction the following described real estate at **Pittsylvania County Community Center, 115 S. Main Street, Chatham, Virginia 24531**, on **February 11, 2025 at 12:00 PM.**

The sale of such property is subject to the terms and conditions below, and any term or conditions which may be subsequently posted or announced by Williams Auction Company (“Auctioneer”) and Taxing Authority Consulting Services, PC (“TACS”). Subsequent announcements take precedence over any prior written or verbal terms of sale.

	Property Owner(s)	Tax Map No.	Account No.	TACS No.	Property Description
J1	Adams Glass Estate	2534-87-5899 and 2534-87-3630	01900-0A-00-0106-0 and 01900-0A-00-0107-0	505007	188 Delta Drive, Hurt 24563
J2	Elizabeth C. Wade, et al.	1337-43-3428	17100-0A-00-0045-B	304842	320 Loblolly Drive, Cascade 24069
J3	Franklin Grey Dalton, Jr.	2368-14-9280	16700-0A-00-0060-B	303349	1116 Neal Davis Road, Ringgold 24586
J4	Unknown Owner	1388-31-7767	16100-0A-00-0024-G	311875	Vacant; near Lemon Lane and Page Road, Danville 24541
J5	Christopher Michael Guill	2348-29-5975	15300-19-00-0009-0	640424	1640 Fall Creek Road, Ringgold 24586
J6	Steven J. Earles	1389-97-0344; 1389-97-2281; and , 1389-97-3189	14800-0A-00-0026-0; 149A0-03-00-0004-0; and , 149A0-03-00-0008-0	809527	6520 Mount Cross Road, Danville 24540
J7	Lillie Childress	2415-96-2764	098F0-02-00-0002-0	315976	201 Woodlawn Heights, Chatham 24531
J8	Joyce L. Bayes aka Joyce Ann Lyles, et al.	1453-64-2402	12000-10-00-0004-0	305640	2860 Water Oak Road, Callands 24530

J9	Unknown Owner	1443-24-0426	17015	311711	**NOT Mapped on GIS**
----	---------------	--------------	-------	--------	-----------------------

GENERAL TERMS OF SALE: All sales are subject to confirmation by the Circuit Court. The Special Commissioner has the right to reject any bids determined to be unreasonable in relation to the estimated value of the Property. Any unsold property will be offered for sale again at the next auction, whenever that may be.

Properties are conveyed by Special Warranty Deed, subject to any easements, covenants, agreements, restrictions, reservations, and any and all rights of record which may affect the property. Properties are offered for sale as-is, where-is, and if-is, with all faults and without any warranty, either expressed or implied. Persons are encouraged to make a visual inspection of the property within the limits of the law and to obtain an independent title search, at their own expense, prior to bidding on any of the properties to determine the suitability of the property for their purposes. It is not guaranteed that the property has a right-of-way or that it is not landlocked. Property is sold in gross and not by the acre. There is no warranty as to the accuracy of any information contained in the GIS system, nor is the information contained therein a legal representation of any of the features of the property which it depicts. We do not provide and do not assist with obtaining title insurance or title to personal property.

The sale of property to the highest bidder is not contingent upon obtaining financing. Financing, if needed, is the sole responsibility of the high bidder. By bidding, parties are entering into a legally binding contract, waive all rescission rights, and understand that their bid is immediately binding, irrevocable, and enforceable. Additionally, by bidding, parties are representing that they have read, and agree to be bound by, all terms and conditions for this sale. Failure to complete the property purchase will result in forfeiture of any funds paid and may subject the highest bidder to additional damages, which may include expenses and any deficit upon resale.

PAYMENT TERMS: The highest bidder shall make a deposit in the amount of twenty-five percent (25%) or One Thousand Dollars (\$1,000.00), whichever is higher, **along with a 10% buyer's premium, subject to a minimum of \$150.00, added to the final bid.** Bids which are less than One Thousand Dollars (\$1,000.00) shall be paid in full at the time of the auction. Deposits shall not exceed Twenty Thousand Dollars (\$20,000.00) per parcel. Such sum shall be held by the Special Commissioner and credited towards the purchase price following confirmation of the sale. Subsequent taxes will be prorated from the auction date, and the highest bidder will be responsible for taxes from that date forward.

The balance of the purchase price and recording costs for deed recordation shall be deposited by the highest bidder with the Special Commissioner within fifteen (15) days of confirmation of the sale by the Court.

All payments must be made in the form of personal check, cashier's check or money order. **No cash will be accepted.**

GENERAL TERMS: To qualify as a purchaser at this auction, you may not owe delinquent taxes to County of Pittsylvania and you may not be a Defendant in any pending delinquent tax matter.

Questions concerning the property subject to sale should be directed to TACS online at www.taxva.com, by email to taxsales@taxva.com, by phone to (804) 612-0629, or by writing to the address below.

Taxing Authority Consulting Services, PC
Attn: Tax Sales – Pittsylvania County
P.O. Box 31800
Henrico, Virginia 23294-1800

**PURCHASER'S ACKNOWLEDGEMENT AND
CONTRACT OF SALE**

At that certain real estate tax sale which closed on Tuesday, February 11, 2025, the undersigned was the highest bidder on the real estate described below, for a bid price of \$_____.

Case Name: County of Pittsylvania v. _____ (**Case No.** _____)

Tax Map Number: _____

Account Number: _____

TACS Number: _____

Buyer's Premium: \$_____

Bid Deposit: \$_____

Credit Card Hold: \$(_____)

Total Due Now: \$_____

I understand that the above-referenced "Total Due Now" is required to be deposited today with the Special Commissioner and that the balance of the high bid and the deed recordation cost will be due within fifteen (15) days after confirmation of this sale by the Circuit Court of the County of Pittsylvania, Virginia. I understand that in the event my payment is returned or otherwise does not clear within twenty (20) days, this contract of sale may be voided, I may be responsible for damages or costs of resale, and the next highest bidder may be contacted to purchase the property.

I understand that this property is being sold subject to any covenants, easements, agreements, restrictions, reservations, conditions of record, and any claims of persons in possession. I understand that this property may not have a right-of-way to a public road, and I hereby accept this limitation. I understand that I will be notified at the address below of the date the Special Commissioner intends to ask the Court to confirm this sale, and that this Court hearing will be my last opportunity to raise any questions concerning this sale. I understand that this property is offered for sale as-is, with all faults and without any warranty, either expressed or implied, and I confirm that I have satisfied myself as to the property's existence and location prior to the execution of this contract.

I understand that I will be responsible for any real estate taxes on this parcel from the date of sale (February 11, 2025). I further understand that in the event I owe delinquent taxes to or am named as a Defendant in any delinquent tax suit filed by the above-named locality, that this contract shall be voidable and I agree to forfeit any right, title or interest that I may have in the real estate to the next highest bidder as listed in the auction documents.

I understand that if I fail to comply with this Purchaser's Acknowledgement and Contract of Sale, or if the balance of the purchase price is not paid in full within fifteen (15) days of

**PURCHASER'S ACKNOWLEDGEMENT AND
CONTRACT OF SALE**

confirmation, I agree to forfeit all amounts paid and pay any charges incurred by the Special Commissioner or the Court in collecting on the delinquent amount, that this real estate may be resold, and that I will be responsible for any deficiency upon resale.

I understand that by bidding, I have entered into a legally binding contract and that I waive all rescission rights. I understand that my bid was immediately binding, irrevocable, and enforceable.

I understand that the former owner(s) of this property may for good cause shown, within ninety (90) days from the entry of the Decree of Confirmation in this matter, petition the Court to have the matter reheard. I understand that title to the property described herein will be taken in the name(s) indicated below and I represent that I have the authority to purchase and title the property in the name(s) shown below.

Signature	Street Address
Name (please print)	City, State, Zip
Telephone	Email Address

Title will be taken in the name of:

Type of Interest: Tenants in Common Tenants by Entirety with ROS Joint Tenants None

CERTIFICATION

It is hereby certified that the above-referenced purchaser has, on this 11th day of February 2025, acknowledged and executed the foregoing Purchaser's Acknowledgment and Contract of Sale. I further certify that the contact information and signature shown above belong to the aforementioned purchaser and are true and correct to the best of my knowledge.

Taxing Authority Consulting Services, PC

**Property J1
Adams Glass, Estate**

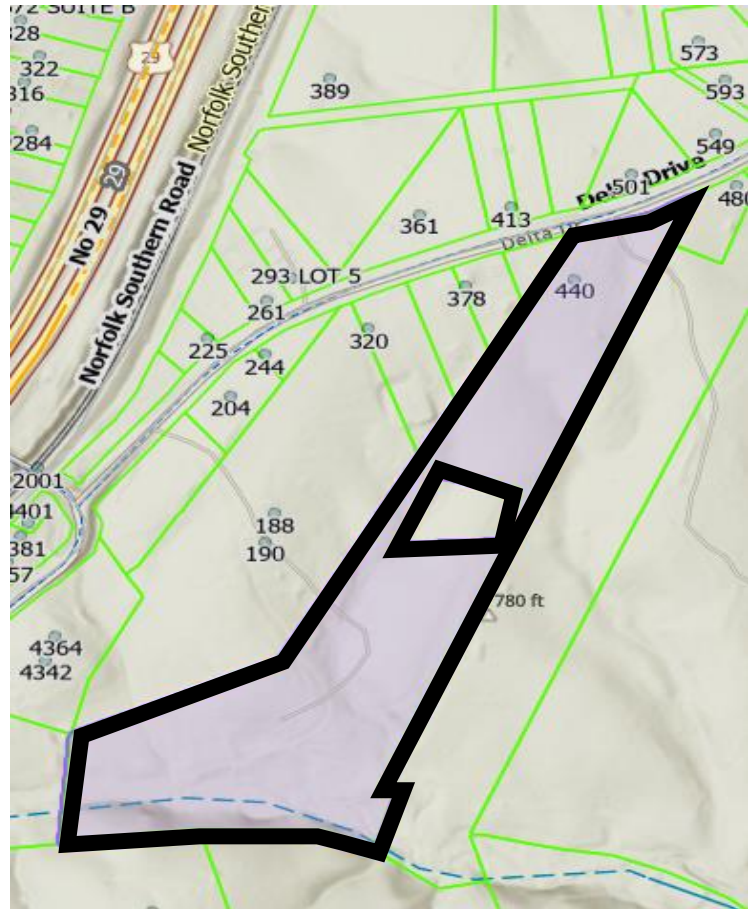

Parcel: 2534-87-3630 Address: 188 DELTA DR Owner: GLASS, ADAMS EST
Parcel ID: 2534-87-5899

Land Value: \$43,500.00

Improvement Value: n/a

Total Value: \$43,500.00

Acreage: ± 21.76 acres

This information is provided for general reference only and is not intended to be a true and accurate representation of the shape of the property. This is no substitute for a survey of the property and is intended to be informational in nature. Interested bidders should exercise their due diligence to determine the size, shape, location, percability, zoning, road frontage, and any other matters of interest related to this property.

Property J2
Elizabeth C. Wade, et al.



Parcel: 1337-43-3428 Address: 320 LOBLOLLY DR Owner: WADE, ELIZABETH C

Land Value: \$15,000.00

Improvement Value: \$65,200.00

Total Value: \$80,200.00

Acreage: ± 1.00 acre

This information is provided for general reference only and is not intended to be a true and accurate representation of the shape of the property. This is no substitute for a survey of the property and is intended to be informational in nature. Interested bidders should exercise their due diligence to determine the size, shape, location, percability, zoning, road frontage, and any other matters of interest related to this property.

**Property J3
Franklin Grey Dalton, Jr.**

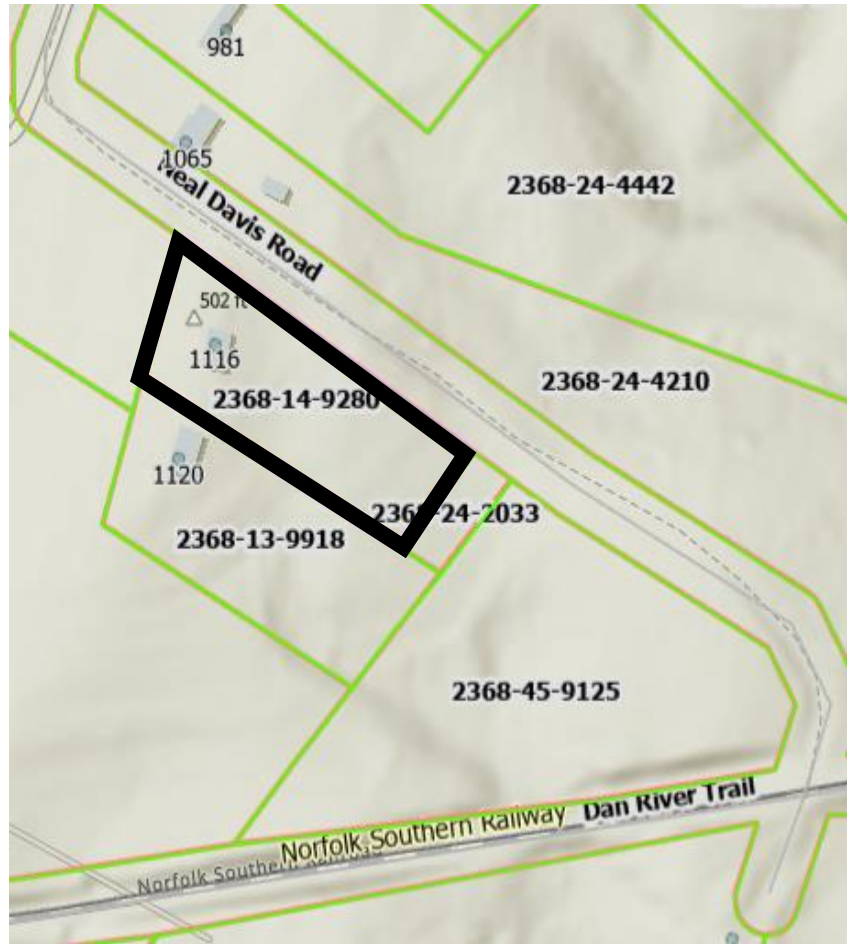

Parcel: 2368-14-9280 Address: 1116 NEAL DAVIS RD Owner: DALTON, FRANKLIN GRAY JR

Land Value: \$14,600.00

Improvement Value: \$59,700.00

Total Value: \$74,300.00

Acreage: ± 2.04 acres

This information is provided for general reference only and is not intended to be a true and accurate representation of the shape of the property. This is no substitute for a survey of the property and is intended to be informational in nature. Interested bidders should exercise their due diligence to determine the size, shape, location, percability, zoning, road frontage, and any other matters of interest related to this property.

**Property J4
Unknown Owner**

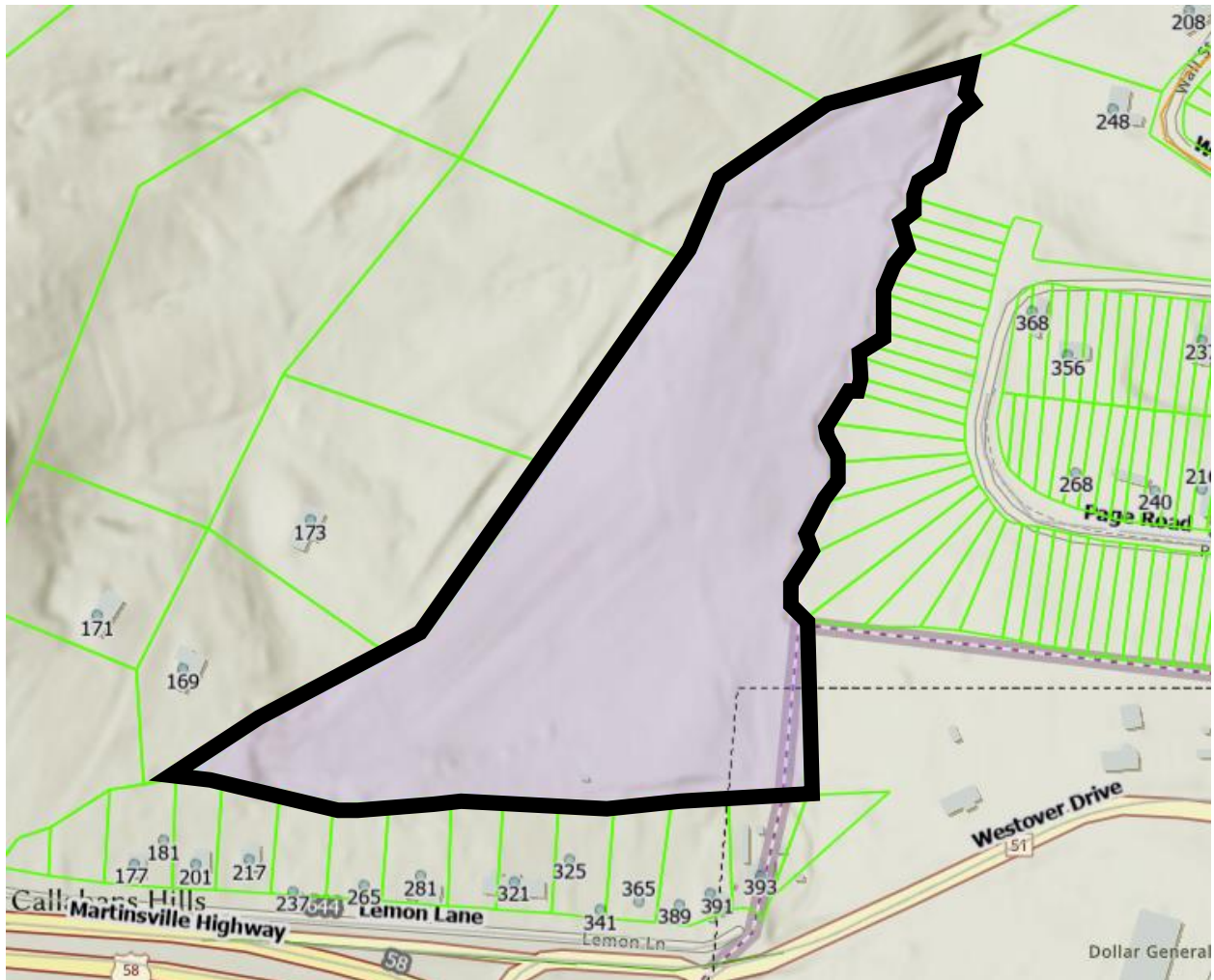

Parcel: 1388-31-7767 Address: Owner: UNKNOWN

Land Value: \$26,000

Improvement Value: n/a

Total Value: \$26,000

Acreage: ± 13.00 acres

This information is provided for general reference only and is not intended to be a true and accurate representation of the shape of the property. This is no substitute for a survey of the property and is intended to be informational in nature. Interested bidders should exercise their due diligence to determine the size, shape, location, percability, zoning, road frontage, and any other matters of interest related to this property.

**Property J5
Christopher Michael Guill**

Redeemed

This information is provided for general reference only and is not intended to be a true and accurate representation of the shape of the property. This is no substitute for a survey of the property and is intended to be informational in nature. Interested bidders should exercise their due diligence to determine the size, shape, location, percability, zoning, road frontage, and any other matters of interest related to this property.

**Property J6
Steven J. Earles**



Land Value: \$16,000

Improvement Value: \$62,700

Total Value: \$78,700

Acreage: ± 3.10 acres



This information is provided for general reference only and is not intended to be a true and accurate representation of the shape of the property. This is no substitute for a survey of the property and is intended to be informational in nature. Interested bidders should exercise their due diligence to determine the size, shape, location, percability, zoning, road frontage, and any other matters of interest related to this property.

**Property J7
Lillie Childress**



Parcel: 2415-96-2764 Address: 201 WOODLAWN HEIGHTS Owner: CHILDRESS, LILLIE

Land Value: \$15,000

Improvement Value: \$95,200

Total Value: \$110,200

Acreage: ± 0.68 acres

This information is provided for general reference only and is not intended to be a true and accurate representation of the shape of the property. This is no substitute for a survey of the property and is intended to be informational in nature. Interested bidders should exercise their due diligence to determine the size, shape, location, percability, zoning, road frontage, and any other matters of interest related to this property.

**Property J8
Joyce Ann Lyles**



Parcel: 1453-64-2402 Address: 2860 WATER OAK RD Owner: LYLES, JOYCE ANN

Land Value: \$7,000

Improvement Value: \$5,000

Total Value: \$12,000

Acreage: ± 1.21 acres



This information is provided for general reference only and is not intended to be a true and accurate representation of the shape of the property. This is no substitute for a survey of the property and is intended to be informational in nature. Interested bidders should exercise their due diligence to determine the size, shape, location, percability, zoning, road frontage, and any other matters of interest related to this property.

**Property J9
Unknown Owner**



****not mapped on GIS****

Land Value: \$45,000

Improvement Value: n/a

Total Value: \$45,000

Acreage: ± 25.00 acres

This information is provided for general reference only and is not intended to be a true and accurate representation of the shape of the property. This is no substitute for a survey of the property and is intended to be informational in nature. Interested bidders should exercise their due diligence to determine the size, shape, location, percability, zoning, road frontage, and any other matters of interest related to this property.