

**NOTICE OF DELINQUENT TAXES  
AND SALE OF REAL PROPERTY  
COUNTY OF BUCHANAN, VIRGINIA**

Pursuant to Virginia Code §58.1-3975, the following real property will be auctioned for sale to the highest bidder at a simulcast (with online and in person bidding) public auction to be held at the **Buchanan County Board of Supervisors Meeting Room, 4447 Slate Creek Road, Grundy Virginia 24614, on May 16, 2025 at 11:00am.**

The sale of such property is subject to the terms and conditions below, and any terms or conditions which may be posted or announced Mitch-Ell Auction Firm (“Auctioneer”) and Taxing Authority Consulting Services, PC (“TACS”). Subsequent announcements take precedence over any prior written or verbal terms of sale.

	Property Owner(s)	Tax Map No.	TACS No.	Property Description
N1	Shade Keen	2HH081186-A	761037	Bear Crossing Rd; Slate Crk; AC 10.0+/-; North Grundy Magisterial District
	Shade Keen	2HH081188-A	761037	Bear Crossing Rd; Slate Crk; AC 2.0+/-; North Grundy Magisterial District
N2	Britt Ryan Bentley	2HH180026	761249	6 & 20 Mile BR; AC 15.2+/-; North Grundy Magisterial District
N3	Leonard Ray McGlothlin	2HH185156-ENLG-C	761055	Rader Rd; Big Prater Creek; AC 5.25+/-; South Grundy Magisterial District; Land Only
N4	Bethany Chaffins	2HH235021	761474	1254 Grassy Fork Rd; Rocklick Crk; AC 7.0+/-; Rock Lick Magisterial District; Land Only
	Bethany Chaffins	2HH235022	761474	1254 Grassy Fork Rd; Rocklick Creek; AC 10.5+/-; Rock Lick Magisterial District; Land Only
N5	N F Cole, et al	1HH085024	760417	Lynn Camp; AC 20.0+/-; Garden Magisterial District
N6	Johnny Milbauer, et al	2HH176006	761124	1113 Spencer Fork Rd; Home Creek; AC Parcel 0; Rock Lick Magisterial District
	Johnny Milbauer, et al	2HH176005	761124	Rocklick Creek; AC Parcel; 0.18+/-; Rock Lick Magisterial District

N7	James (of Elisha) McClanahan	2HH176070	759735	Isaacs Branch Rd; Home Creek; AC 20.0+/-; Rock Lick Magisterial District
N8	Ester Mae Charles and Georgia Lester	2HH223027	769138	Jacks Creek Rd; Rock Lick Creek; AC 3.23+/-; Rock Lick Magisterial District
N9	Elbert Underwood	1HH085047	760180	Loggy Bottom Rd; Dismal River Saddle Hollow; AC 20+/-; Garden Magisterial District
N10	Roscoe Wilson & Susie Wilson	2HH240132	761433	Convict Hollow Rd; Left Hand Fork of Bull Cr; AC Lot; Rock Lick Magisterial District
N11	Roger Lee Justus	2HH109108	761384	Old Lesters Fork Rd; Left FK of Lesters FK; AC 1.0+/-; Knox Magisterial District
	Roger Lee Justus	2HH109107	761384	Old Lesters Fork Rd; Lesters Fk of Knox Crk; AC 1.0+/-; Knox Magisterial District
N12	John Henry Ball and Elva Ball	2HH069045	760906	Garden Creek; AC 5.0+/-; Hurricane Magisterial District
N13	Lonnie Duty	2HH160019	760275	14013 Hurley Rd; Paw Paw Creek; AC 20.0+/-; Knox Magisterial District
N14	Lonnie Duty	2HH106021	760275	Cedar Branch Rd; Knox Creek Below Mill Br; AC Bdry (1.0+/-); Knox Magisterial District
N15	Lonnie Duty	2HH106022	760275	Cedar Branch Rd; Tug Fk of Knox Crk; AC Lot; Knox Magisterial District
N16	Luther Lester	2HH043019	761243	4218 Old Guesses Fork Rd; Knox Creek; AC Lot; Knox Magisterial District
N17	Luther Lester	2HH043027	761243	Old Guesses Fork Rd; Guesses Fk of Knox Crk; AC Bdry; Knox Magisterial District

**GENERAL TERMS OF SALE:** The Treasurer has the right to reject any bids determined to be unreasonable in relation to the estimated value of the Property. Any unsold property will be offered for sale again at the next auction, whenever that may be.

Properties are conveyed by Special Warranty Deed, subject to any easements, covenants, agreements, restrictions, reservations, and any and all rights of record which may affect the

property. Properties are offered for sale as-is, where-is, and if-is, with all faults and without any warranty, either expressed or implied. Persons are encouraged to make a visual inspection of the property within the limits of the law and to obtain an independent title search, at their own expense, prior to bidding on any of the properties to determine the suitability of the property for their purposes. It is not guaranteed that the property has a right-of-way or that it is not landlocked. Property is sold in gross and not by the acre. There is no warranty as to the accuracy of the GIS system, nor is the information contained therein a legal representation of any of the features of the property which it depicts. We do not provide and do not assist with obtaining title insurance or title to personal property.

**The sale of property to the highest bidder is not contingent upon obtaining financing.** Financing, if needed, is the sole responsibility of the high bidder. By bidding, parties are entering into a legally binding contract, waive all rescission rights, and understand that their bid is immediately binding, irrevocable, and enforceable. Additionally, by bidding, parties are representing that they have read, and agree to be bound by, all terms and conditions for this sale. Failure to complete the property purchase will result in forfeiture of any funds paid and may subject the highest bidder to additional damages, which may include expenses and any deficit upon resale.

**PAYMENT TERMS:** The highest bidder shall pay the high bid in full, along with the buyer's premium and deed recording costs, following the close of the auction. **There will be a 10% buyer's premium, subject to a minimum of \$150, added to the winning bid.**

**Terms applicable to In-Person Bidders ONLY:** The highest bidder shall make payment in full on the day of the auction. All payments must be made in the form of personal check, traveler's check, cashier's check, or money order. **No cash will be accepted.**

**Terms applicable to Online Bidders ONLY:** All interested parties must register and be approved by the Auctioneer. Registration and bidding are free of charge and are done through the Auctioneer's website [www.mitchellauctionfirm.com](http://www.mitchellauctionfirm.com). If any interested bidders are unable to attend for in-person bidding and wish to bid on property, but do not have access to the internet, please contact Mitch-Ell Auction Firm, at (276) 608-4786 for assistance.

The highest bidder will receive their purchase contract and balance due via email following the close of the auction. The contract shall immediately be executed and returned to TACS. **The full balance due must be received within seven (7) days following the auction closing (no later than May 23, 2025).** All payments must be made in the form of certified funds, cashier's check, money order or wire transfer. Cashier's checks and money orders shall be made payable to County of Buchanan and forwarded to TACS, at the address shown below. Cash and personal checks will not be accepted. Wire transfer instructions will be provided to the highest bidder upon request.

**GENERAL TERMS:** To qualify as a purchaser at this auction you may not owe delinquent taxes to County of Buchanan. Questions concerning the registration and bidding process should be directed to the Auctioneer online at [www.mitchellauctionfirm.com](http://www.mitchellauctionfirm.com), by email to [mark@mitchellauctionfirm.com](mailto:mark@mitchellauctionfirm.com) or by phone to Mark Mitchell, at (276) 608-4786. Questions

concerning the property subject to sale should be directed to TACS online at [www.taxva.com](http://www.taxva.com), by email to [taxsales@taxva.com](mailto:taxsales@taxva.com), by phone to 804-548-4424, or by writing to the address below.

Taxing Authority Consulting Services, PC  
Attn: Tax Sales  
P.O. Box 31800  
Henrico, Virginia 23294-1800

**PURCHASER'S ACKNOWLEDGEMENT AND  
CONTRACT OF SALE**

At that certain real estate tax sale which closed on Friday, May 16, 2025, the undersigned was the highest bidder on the real estate described below, for a bid price of \$\_\_\_\_\_.

**Property Owner:**

**Tax Map Number:**

**Account Number:**

**TACS Number:**

**SAMPLE CONTRACT**

**Bid Amount:** \$\_\_\_\_\_

**Buyer's Premium:** \$\_\_\_\_\_

**Deed Recordation Fee:** \$\_\_\_\_\_

**Credit Card Hold:** \$(\_\_\_\_\_)

**Total Due:** \$\_\_\_\_\_

I understand that the above-referenced "Total Due" is required to be paid today. I understand that in the event my payment is returned or otherwise does not clear within twenty (20) days, this contract of sale may be voided, I may be responsible for damages or costs of resale, and the next highest bidder may be contacted to purchase the property.

I understand that this property is being sold subject to any covenants, easements, agreements, restrictions, reservations, conditions of record, unknown liens, and any claims of persons in possession. I understand that this property may not have a right-of-way to a public road, and I hereby accept these limitations. I understand that this property is offered for sale as-is, with all faults and without any warranty, either expressed or implied, and I confirm that I have satisfied myself as to the property's existence and location **prior to** the execution of this contract.

I understand that a Special Warranty Deed will be prepared after payment clearance and that the same will be forwarded to the County of Buchanan Circuit Court Clerk's Office for recordation. I understand that I will receive the entered Deed as soon as the same is made available and that I have no right of entry upon the property until such time as the deed is recorded as anticipated herein.

I understand that I will be responsible for any real estate taxes on this parcel from the date of sale (May 16, 2025). I further understand that in the event I owe delinquent taxes to the above-named locality, that this contract shall become voidable and I agree to forfeit any right, title or interest that I may have in the real estate to the next highest bidder as listed in the auction documents.

I understand that by bidding I have entered into a legally binding contract and that I waive all rescission rights. I understand that my bid was immediately binding, irrevocable, and enforceable. I also understand that if I fail to comply with this Purchaser's Acknowledgment and Contract of Sale, I agree to forfeit all amounts paid and pay any charges incurred in collecting on the delinquent amount, that this real estate may be resold, and that I will be responsible for any deficiency upon resale.

_____	_____
<b>Signature</b>	<b>Street Address</b>
_____	_____
Name (please print)	City, State, Zip
_____	_____
Telephone	Email Address

Title will be taken in the name of:

\_\_\_\_\_

Type of Interest:  Tenants in Common  Tenants by Entirety with ROS  Joint Tenants  None

**CERTIFICATION**

It is hereby certified that the above-referenced purchaser has, on this 16th day of May, 2025, acknowledged and executed the foregoing Purchaser's Acknowledgment and Contract of Sale. I further certify that the contact information and signature shown above belong to the aforementioned purchaser and are true and correct to the best of my knowledge.

\_\_\_\_\_  
Taxing Authority Consulting Services, PC

**N1 Shade Keen 1<sup>st</sup> of 2 parcels**  
**Tax Map Number 2HH081186 A TACS #761037**  
**Fronts on Bear Crossing Road**

<b>Map ID:</b> 2HH081186 A		
<b>Acct No:</b> 8987-1		
<b>Legal Description:</b> SLATE CRK 0 0 AC 10 0		
<b>Plat Book/Page:</b> 0000 / No Page		
<b>Deed Book/Page:</b> 085 / 123		
<b>Instrument:</b> 00 00		
<b>Occupancy:</b> LAND		
<b>Dwelling Type:</b> VACANT		
<b>Use/Class:</b> SINGLE FAMILY COUNTY	<b>Acreage:</b> 10.000	
<b>Year Assessed:</b> 2021	<b>Year Built:</b>	<b>Land Use:</b>
<b>Zoning:</b>	<b>Year Remodeled:</b>	<b>Total Mineral:</b> \$0
<b>District:</b> 04 NORTH GRUNDY	<b>Year Effective:</b>	<b>Total Land:</b> \$5,000
<b>MH/Type:</b>	<b>On Site Date:</b> 09/14/2020	<b>Total Improvements:</b> \$0
<b>Condition:</b>	<b>Review Date:</b>	<b>Total Value:</b> \$5,000

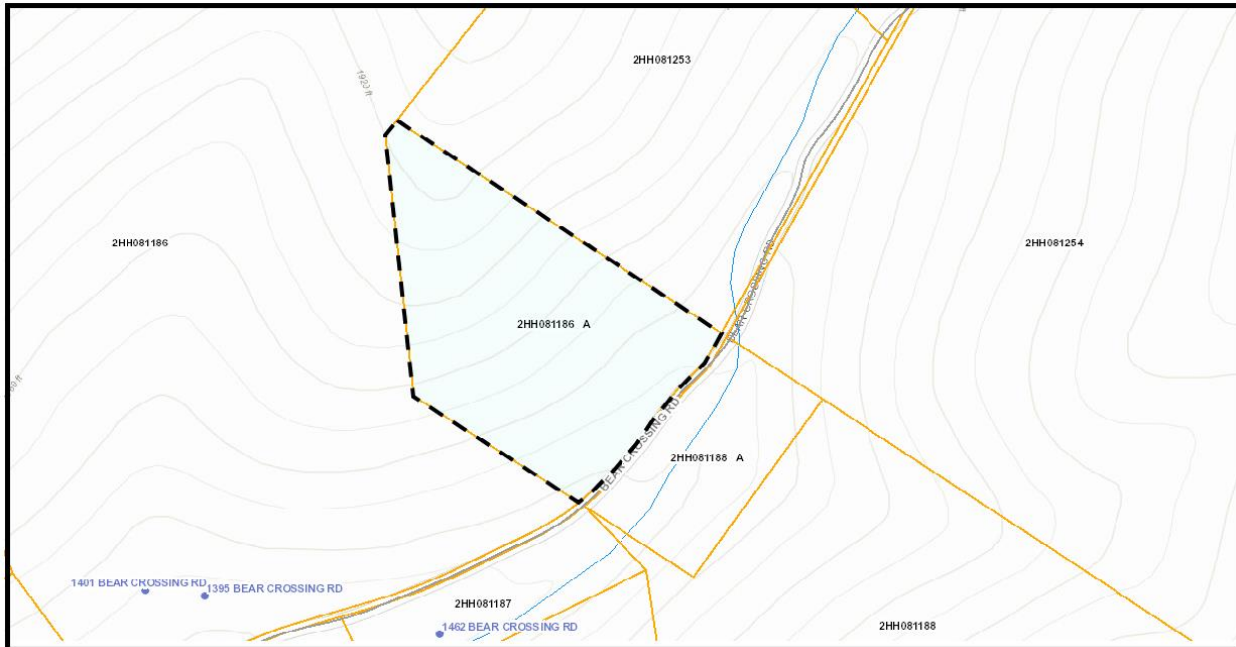

The information in this booklet is provided for general reference only and is not intended to be a true and accurate representation of the shape of the property. This is no substitute for a survey of the property and is intended to be informational in nature. Interested bidders should exercise their due diligence to determine the size, shape, location, percolability, zoning, road frontage, and any other matters of interest related to this property.

**N1 Shade Keen 2<sup>nd</sup> of 2 parcels**  
**Tax Map Number 2HH81188 A TACS Number 761037**  
**Fronts on Bear Crossing Road**

<b>Map ID:</b> 2HH081188 A		
<b>Acct No:</b> 8986-1		
<b>Legal Description:</b> SLATE CRK 0 0 AC 2 0		
<b>Plat Book/Page:</b> 0000 / No Page		
<b>Deed Book/Page:</b> 085 / 123		
<b>Instrument:</b> 00 00		
<b>Occupancy:</b> LAND		
<b>Dwelling Type:</b> VACANT		
<b>Use/Class:</b> SINGLE FAMILY COUNTY	<b>Acreage:</b> 2.000	
<b>Year Assessed:</b> 2021	<b>Year Built:</b>	<b>Land Use:</b>
<b>Zoning:</b>	<b>Year Remodeled:</b>	<b>Total Mineral:</b> \$0
<b>District:</b> 04 NORTH GRUNDY	<b>Year Effective:</b>	<b>Total Land:</b> \$7,500
<b>MH/Type:</b>	<b>On Site Date:</b> 09/14/2020	<b>Total Improvements:</b> \$0
<b>Condition:</b>	<b>Review Date:</b>	<b>Total Value:</b> \$7,500

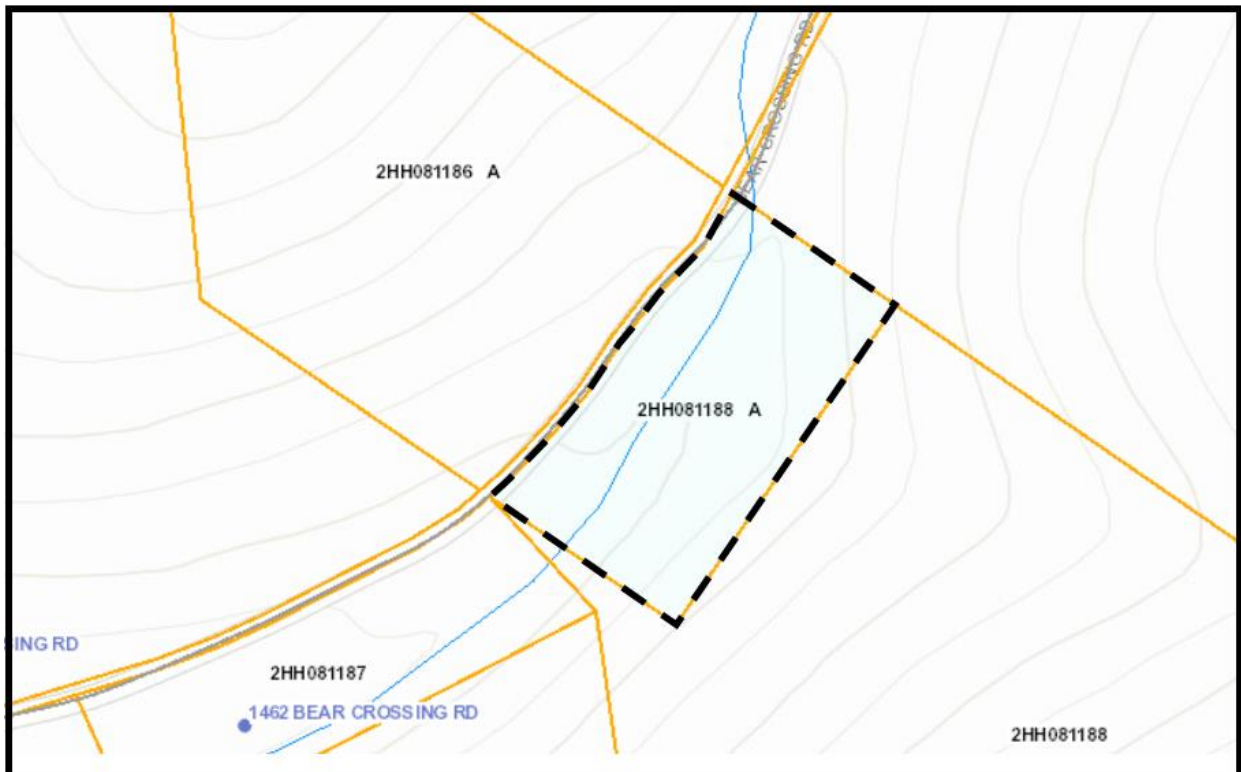

The information in this booklet is provided for general reference only and is not intended to be a true and accurate representation of the shape of the property. This is no substitute for a survey of the property and is intended to be informational in nature. Interested bidders should exercise their due diligence to determine the size, shape, location, percability, zoning, road frontage, and any other matters of interest related to this property.



**N3- Britt Ryan Bentley**  
**Tax Map Number 2HH180026 TACS Number 761249**  
**Near Six and Twenty Mile Branch Road**

<b>Map ID:</b> 2HH180026		
<b>Acct No:</b> 10125-1		
<b>Legal Description:</b> 6 & 20 MILE BR 0 0		
AC 15.2 LOONEY, GEORGE C.		
<b>Plat Book/Page:</b> 0000 / No Page		
<b>Deed Book/Page:</b> 621 / 65		
<b>Instrument:</b> 00 00		
<b>Occupancy:</b> LAND		
<b>Dwelling Type:</b> IMPROVED		
<b>Use/Class:</b> SINGLE FAMILY COUNTY	<b>Acreage:</b> 15.200	
<b>Year Assessed:</b> 2021	<b>Year Built:</b>	<b>Land Use:</b>
<b>Zoning:</b>	<b>Year Remodeled:</b>	<b>Total Mineral:</b> \$0
<b>District:</b> 04 NORTH GRUNDY	<b>Year Effective:</b>	<b>Total Land:</b> \$7,600
<b>MH/Type:</b>	<b>On Site Date:</b> 10/15/2020	<b>Total Improvements:</b> \$0
<b>Condition:</b>	<b>Review Date:</b>	<b>Total Value:</b> \$7,600

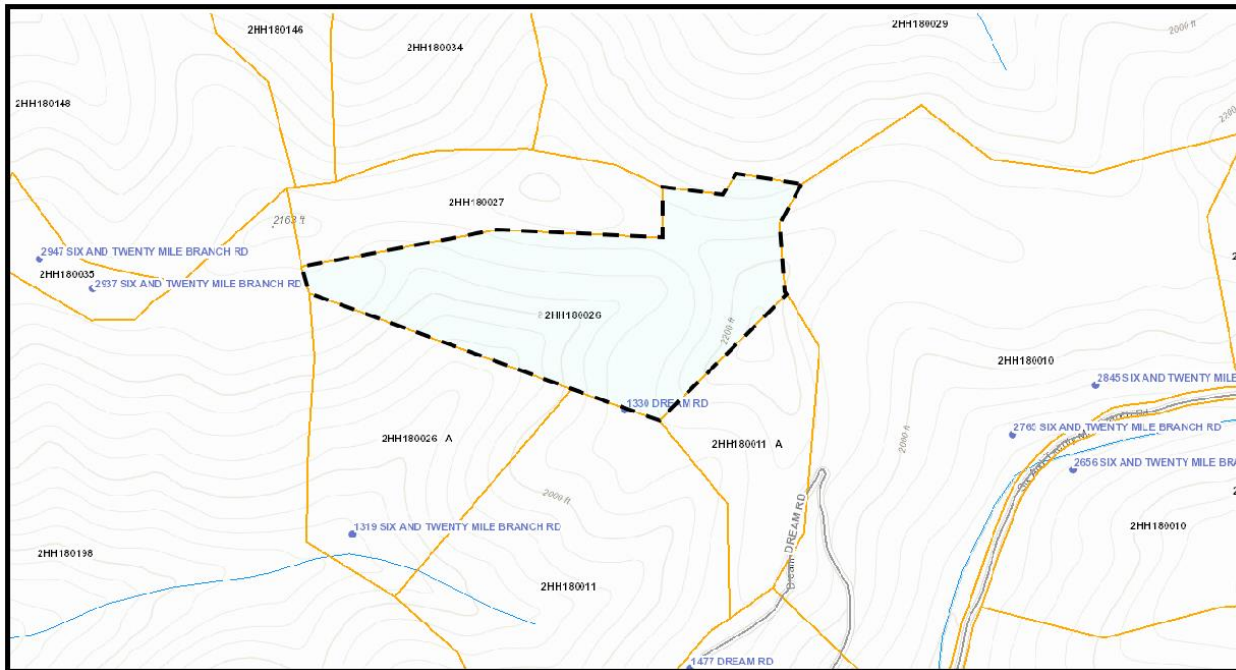

The information in this booklet is provided for general reference only and is not intended to be a true and accurate representation of the shape of the property. This is no substitute for a survey of the property and is intended to be informational in nature. Interested bidders should exercise their due diligence to determine the size, shape, location, percability, zoning, road frontage, and any other matters of interest related to this property.

**N4- Leonard Ray McGlothlin**  
**Tax Map Number 2HH185156- ENLG-C TACS # 761055**  
**Fronts on Raders Road and Deskins Road – LAND ONLY**

<b>Map ID:</b> 2HH185156 ENLG C		
<b>Acct No:</b> 12031-1		
<b>Legal Description:</b> BIG PRATER CREEK 0 0 AC 5.25 ELSWICK, ROSA V.		
<b>Plat Book/Page:</b> 0000 / No Page		
<b>Deed Book/Page:</b> 594 / 12		
<b>Instrument:</b> 06 2011 00		
<b>Occupancy:</b> LAND		
<b>Dwelling Type:</b> VACANT		
<b>Use/Class:</b> SINGLE FAMILY COUNTY	<b>Acreage:</b> 5.250	
<b>Year Assessed:</b> 2021	<b>Year Built:</b>	<b>Land Use:</b>
<b>Zoning:</b>	<b>Year Remodeled:</b>	<b>Total Mineral:</b> \$0
<b>District:</b> 07 SOUTH GRUNDY	<b>Year Effective:</b>	<b>Total Land:</b> \$8,600
<b>MH/Type:</b>	<b>On Site Date:</b> 09/01/2020	<b>Total Improvements:</b> \$0
<b>Condition:</b>	<b>Review Date:</b>	<b>Total Value:</b> \$8,600

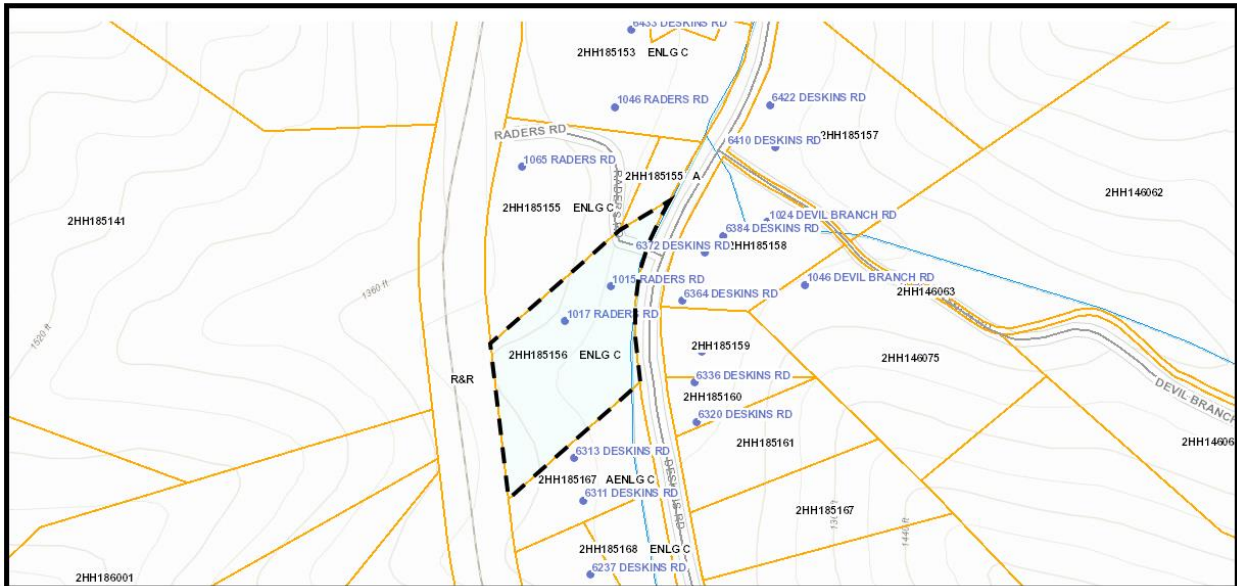

The information in this booklet is provided for general reference only and is not intended to be a true and accurate representation of the shape of the property. This is no substitute for a survey of the property and is intended to be informational in nature. Interested bidders should exercise their due diligence to determine the size, shape, location, percability, zoning, road frontage, and any other matters of interest related to this property.

**N5- Bethany Chaffins 1<sup>st</sup> of 2 parcels**  
**Tax Map Number 2HH235021 TACS Number 761474**  
**Fronts on Grassy Fork Road**

<b>Map ID:</b> 2HH235021 MOUTH CARD, KY 41548		
<b>Acct No:</b> 15754-1		
<b>Legal Description:</b> ROCKLICK CREEK 0 0 AC 7 LESTR, ELIZA J.		
<b>Plat Book/Page:</b> 0000 / No Page		
<b>Will Book/Page:</b> 0197 / 426		
<b>Instrument:</b> 05 2548 00		
<b>Occupancy:</b> LAND		
<b>Dwelling Type:</b> VACANT		
<b>Use/Class:</b> SINGLE FAMILY COUNTY	<b>Acreage:</b> 7.000	
<b>Year Assessed:</b> 2021	<b>Year Built:</b>	<b>Land Use:</b>
<b>Zoning:</b>	<b>Year Remodeled:</b>	<b>Total Mineral:</b> \$0
<b>District:</b> 06 ROCK LICK	<b>Year Effective:</b>	<b>Total Land:</b> \$7,000
<b>MH/Type:</b>	<b>On Site Date:</b> 10/13/2020	<b>Total Improvements:</b> \$0
<b>Condition:</b>	<b>Review Date:</b>	<b>Total Value:</b> \$7,000

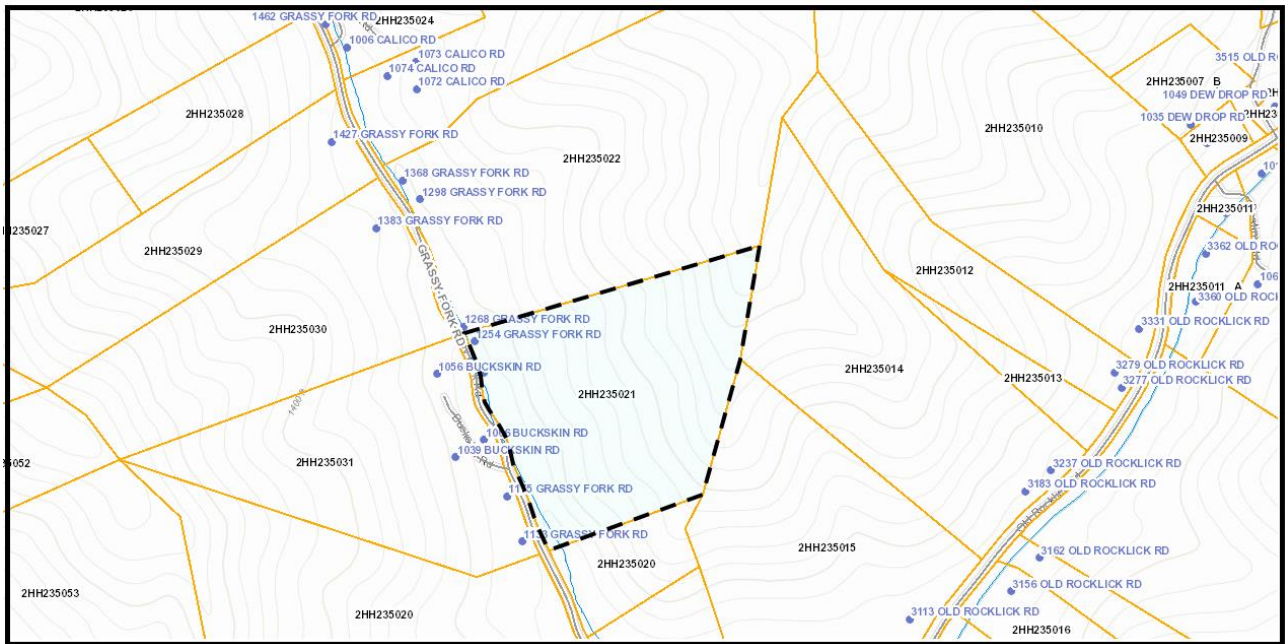

The information in this booklet is provided for general reference only and is not intended to be a true and accurate representation of the shape of the property. This is no substitute for a survey of the property and is intended to be informational in nature. Interested bidders should exercise their due diligence to determine the size, shape, location, percability, zoning, road frontage, and any other matters of interest related to this property.

**N5- Bethany Chaffins 2<sup>nd</sup> of 2 parcels**  
**Tax Map Number 2HH235022 TACS Number 761474**  
**Fronts on Grassy Fork Road**

<b>Map ID:</b> 2HH235022 MOUTHCARD, KY 41548		
<b>Acct No:</b> 15753-1		
<b>Legal Description:</b> ROCKLICK CREEK 0 0		
AC 10.5 0		
<b>Plat Book/Page:</b> 0000 / No Page		
<b>Deed Book/Page:</b> 0197 / 426		
<b>Instrument:</b> 05 2548 00		
<b>Occupancy:</b> DWELLING		
<b>Dwelling Type:</b> FRAME		
<b>Use/Class:</b> SINGLE FAMILY COUNTY	<b>Acreage:</b> 10.500	
<b>Year Assessed:</b> 2021	<b>Year Built:</b>	<b>Land Use:</b>
<b>Zoning:</b>	<b>Year Remodeled:</b>	<b>Total Mineral:</b> \$0
<b>District:</b> 06 ROCK LICK	<b>Year Effective:</b>	<b>Total Land:</b> \$8,800
<b>MH/Type:</b>	<b>On Site Date:</b> 10/13/2020	<b>Total Improvements:</b> \$0
<b>Condition:</b> POOR	<b>Review Date:</b>	<b>Total Value:</b> \$8,800

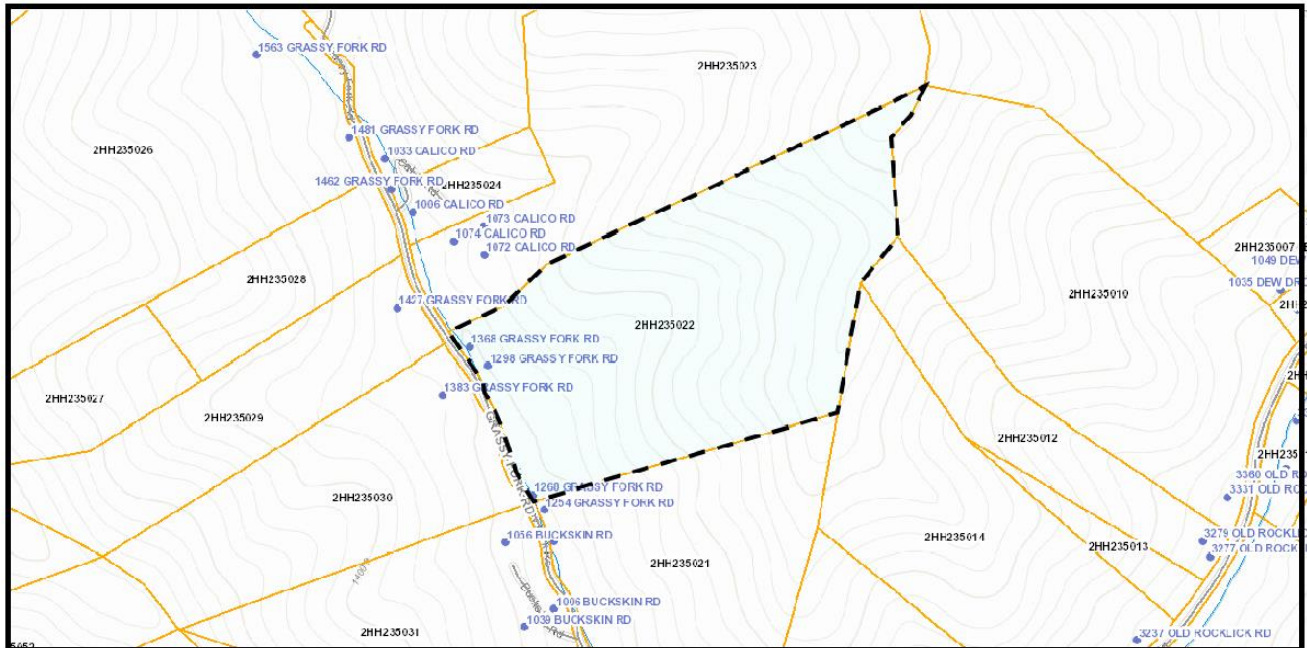

The information in this booklet is provided for general reference only and is not intended to be a true and accurate representation of the shape of the property. This is no substitute for a survey of the property and is intended to be informational in nature. Interested bidders should exercise their due diligence to determine the size, shape, location, percability, zoning, road frontage, and any other matters of interest related to this property.



**N6- N F Cole**  
**Tax Map Number 1HH085024 TACS Number 760417**  
**Believed to be fronting on Tech Road - Unmapped**

<b>Map ID:</b> 2HH209029		
<b>Acct No:</b> 7707-1		
<b>Legal Description:</b> RUSSELL FORK RIVER 0 0 AC 5.5 HURLEY, PEYTON & LUCY		
<b>Plat Book/Page:</b> 0000 / No Page		
<b>Deed Book/Page:</b> 0232 / 583		
<b>Instrument:</b> 00 00		
<b>Occupancy:</b> LAND		
<b>Dwelling Type:</b> VACANT		
<b>Use/Class:</b> SINGLE FAMILY COUNTY	<b>Acreage:</b> 5.500	
<b>Year Assessed:</b> 2021	<b>Year Built:</b>	<b>Land Use:</b>
<b>Zoning:</b>	<b>Year Remodeled:</b>	<b>Total Mineral:</b> \$0
<b>District:</b> 05 PRATER	<b>Year Effective:</b>	<b>Total Land:</b> \$8,300
<b>MH/Type:</b>	<b>On Site Date:</b> 10/22/2020	<b>Total Improvements:</b> \$0
<b>Condition:</b>	<b>Review Date:</b>	<b>Total Value:</b> \$8,300

The information in this booklet is provided for general reference only and is not intended to be a true and accurate representation of the shape of the property. This is no substitute for a survey of the property and is intended to be informational in nature. Interested bidders should exercise their due diligence to determine the size, shape, location, percolability, zoning, road frontage, and any other matters of interest related to this property.

**N7- Johnny Milbauer, et al. 2 parcels  
 Tax Map Numbers 2HH176006 and 2HH176005 TACS Number 761124  
 1113 Spencer Fork Road and neighboring parcel fronting Spencer Fork Road**

<b>Map ID:</b> 2HH176006 GRUNDY, VA 24614		
<b>Acct No:</b> 11319-1		
<b>Legal Description:</b> HOME CREEK 0 0 AC PARCEL 0		
<b>Plat Book/Page:</b> 0000 / No Page		
<b>Deed Book/Page:</b> 0225 / 209		
<b>Will Book/Page:</b> 13 / 2		
<b>Instrument:</b> 00 00		
<b>Occupancy:</b> DWELLING/Mobile Home Real		
<b>Dwelling Type:</b> ENCLSWMH		
<b>Use/Class:</b> SINGLE FAMILY COUNTY	<b>Acreage:</b> 0.000	
<b>Year Assessed:</b> 2021	<b>Year Built:</b> 1970	<b>Land Use:</b>
<b>Zoning:</b>	<b>Year Remodeled:</b>	<b>Total Mineral:</b> \$0
<b>District:</b> 06 ROCK LICK	<b>Year Effective:</b> 1947	<b>Total Land:</b> \$6,000
<b>MH/Type:</b> Y R	<b>On Site Date:</b> 04/21/2020	<b>Total Improvements:</b> \$2,300
<b>Condition:</b> POOR	<b>Review Date:</b>	<b>Total Value:</b> \$8,300

<b>Map ID:</b> 2HH176005 GRUNDY, VA 24614		
<b>Acct No:</b> 11320-1		
<b>Legal Description:</b> ROCKLICK CREEK 0 0 AC PARCEL BURGESS, MARY MADGELENE		
<b>Plat Book/Page:</b> 0000 / No Page		
<b>Deed Book/Page:</b> 0259 / 253		
<b>Will Book/Page:</b> 13 / 2		
<b>Instrument:</b> 00 00		
<b>Occupancy:</b> LAND		
<b>Dwelling Type:</b> VACANT		
<b>Use/Class:</b> SINGLE FAMILY COUNTY	<b>Acreage:</b> 0.180	
<b>Year Assessed:</b> 2021	<b>Year Built:</b>	<b>Land Use:</b>
<b>Zoning:</b>	<b>Year Remodeled:</b>	<b>Total Mineral:</b> \$0
<b>District:</b> 06 ROCK LICK	<b>Year Effective:</b>	<b>Total Land:</b> \$200
<b>MH/Type:</b>	<b>On Site Date:</b> 10/15/2020	<b>Total Improvements:</b> \$0
<b>Condition:</b>	<b>Review Date:</b>	<b>Total Value:</b> \$200

The information in this booklet is provided for general reference only and is not intended to be a true and accurate representation of the shape of the property. This is no substitute for a survey of the property and is intended to be informational in nature. Interested bidders should exercise their due diligence to determine the size, shape, location, percability, zoning, road frontage, and any other matters of interest related to this property.

**N7- Johnny Milbauer, et al. 2 parcels**  
**Tax Map Numbers 2HH176006 and 2HH176005 TACS Number 761124**  
**1113 Spencer Fork Road and neighboring parcel fronting Spencer Fork Road**

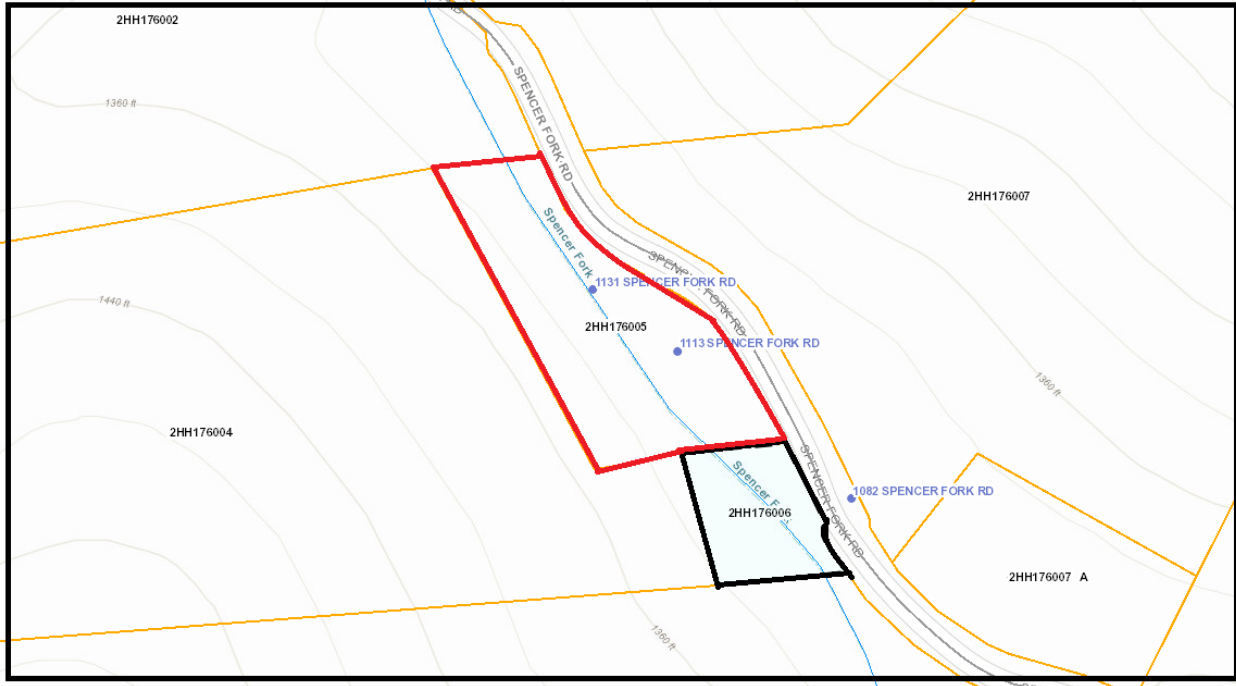

The information in this booklet is provided for general reference only and is not intended to be a true and accurate representation of the shape of the property. This is no substitute for a survey of the property and is intended to be informational in nature. Interested bidders should exercise their due diligence to determine the size, shape, location, percability, zoning, road frontage, and any other matters of interest related to this property.

**N8- James (of Elisha) McClanahan**  
**Tax Map Number 2HH176070 TACS #759735**  
**On Isaacs Branch Road**

<b>Map ID:</b> 2HH176070 GRUNDY, VA 24614		
<b>Acct No:</b> 10788-1		
<b>Legal Description:</b> HOME CREEK 0 0 AC 20 0		
<b>Plat Book/Page:</b> 0000 / No Page		
<b>Deed Book/Page:</b> 0082 / 328		
<b>Instrument:</b> 00 00		
<b>Occupancy:</b> LAND		
<b>Dwelling Type:</b> VACANT		
<b>Use/Class:</b> AGRICULTURE 20-99 ACRES	<b>Acreage:</b> 20.000	
<b>Year Assessed:</b> 2021	<b>Year Built:</b>	<b>Land Use:</b>
<b>Zoning:</b>	<b>Year Remodeled:</b>	<b>Total Mineral:</b> \$0
<b>District:</b> 06 ROCK LICK	<b>Year Effective:</b>	<b>Total Land:</b> \$10,000
<b>MH/Type:</b>	<b>On Site Date:</b> 10/15/2020	<b>Total Improvements:</b> \$0
<b>Condition:</b>	<b>Review Date:</b>	<b>Total Value:</b> \$10,000

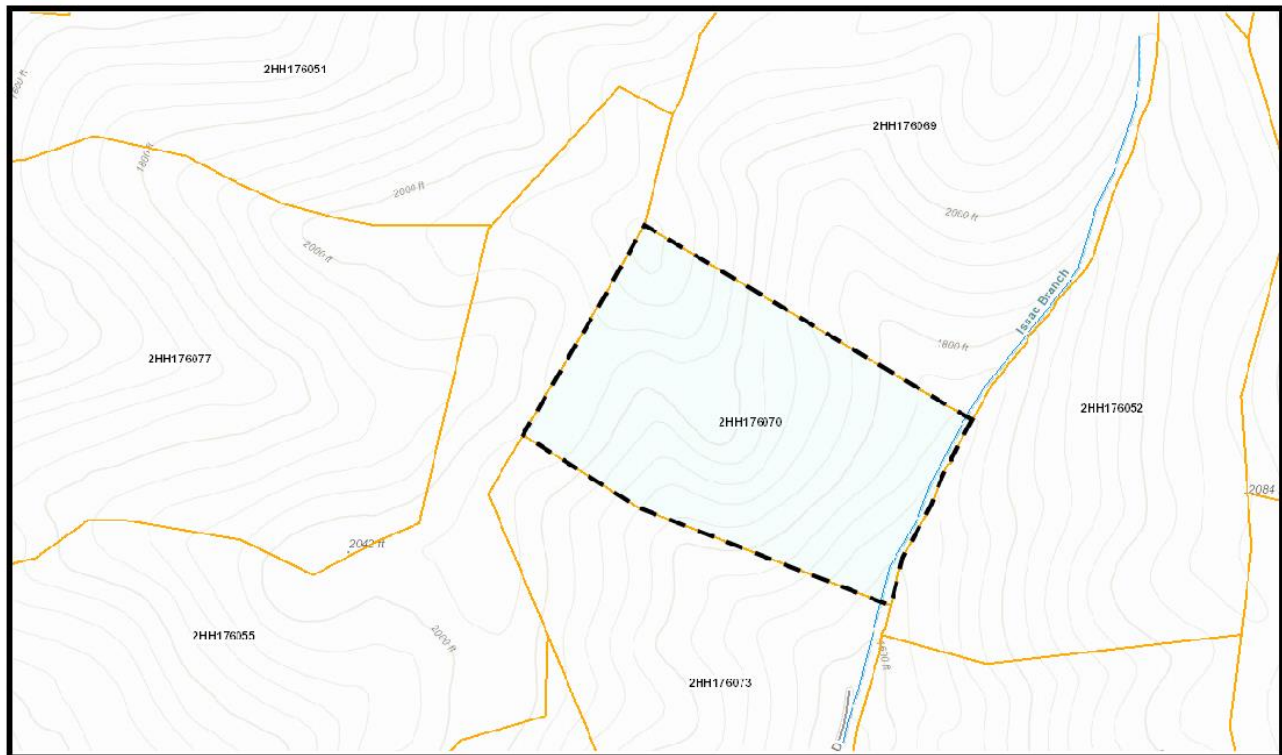

The information in this booklet is provided for general reference only and is not intended to be a true and accurate representation of the shape of the property. This is no substitute for a survey of the property and is intended to be informational in nature. Interested bidders should exercise their due diligence to determine the size, shape, location, percability, zoning, road frontage, and any other matters of interest related to this property.



**N9- Ester Mae Charles & Georgia Lester**  
**Tax Map Number 2HH223027 TACS #769138**  
**3071 Jacks Creek Road**

<b>Map ID:</b> 2HH223027 BIG ROCK, VA 24603		
<b>Acct No:</b> 2372-1		
<b>Legal Description:</b> ROCK LICK CREEK 0 0 AC 3.23 0		
<b>Plat Book/Page:</b> 0000 / No Page		
<b>Deed Book/Page:</b> 0173 / 377		
<b>Instrument:</b> 00 00		
<b>Occupancy:</b> LAND		
<b>Dwelling Type:</b> VACANT		
<b>Use/Class:</b> SINGLE FAMILY COUNTY	<b>Acreage:</b> 3.230	
<b>Year Assessed:</b> 2021	<b>Year Built:</b>	<b>Land Use:</b>
<b>Zoning:</b>	<b>Year Remodeled:</b>	<b>Total Mineral:</b> \$0
<b>District:</b> 06 ROCK LICK	<b>Year Effective:</b>	<b>Total Land:</b> \$9,300
<b>MH/Type:</b>	<b>On Site Date:</b> 09/22/2020	<b>Total Improvements:</b> \$0
<b>Condition:</b>	<b>Review Date:</b>	<b>Total Value:</b> \$9,300

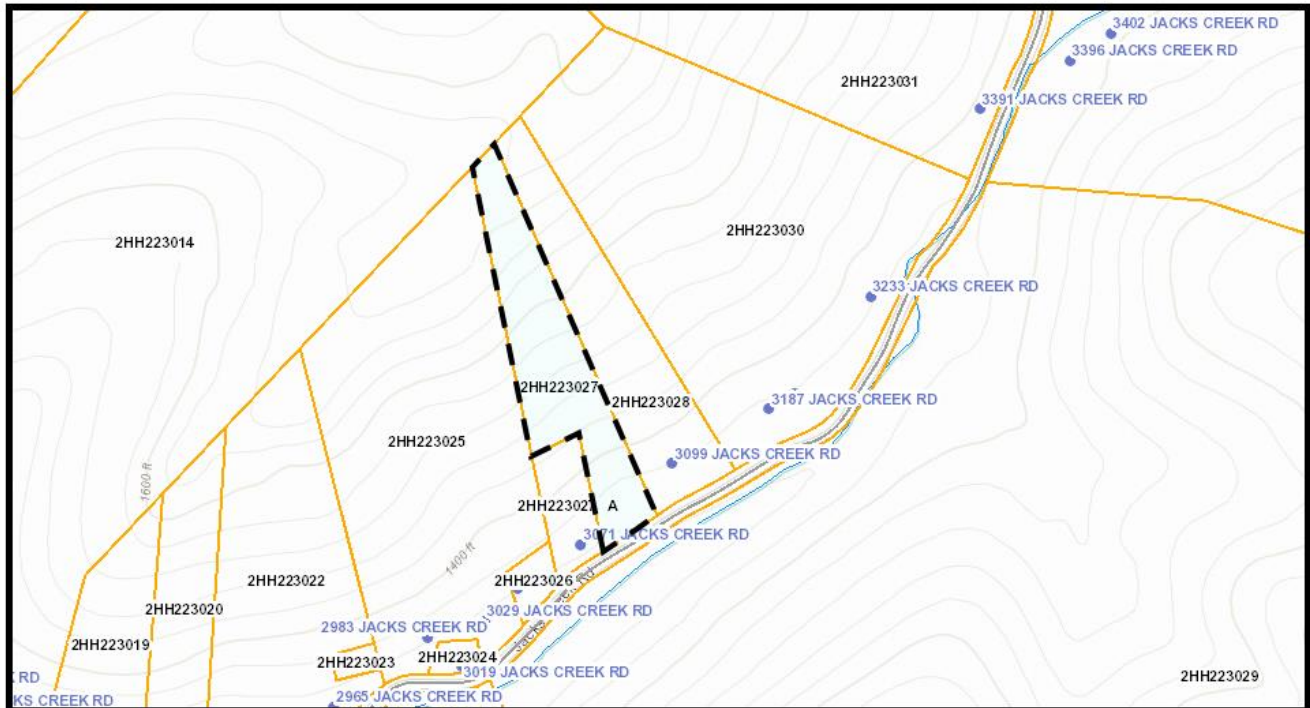

The information in this booklet is provided for general reference only and is not intended to be a true and accurate representation of the shape of the property. This is no substitute for a survey of the property and is intended to be informational in nature. Interested bidders should exercise their due diligence to determine the size, shape, location, percability, zoning, road frontage, and any other matters of interest related to this property.

**N10- Elbert Underwood**  
**Tax Map Number 1HH085047 TACS #760180**  
**1370 Loggy Bottom Road**

<b>Map ID:</b> 1HH085047 VALE, NC 28168		
<b>Acct No:</b> 16901-1		
<b>Legal Description:</b> DISMAL RIVER-SADDLE HOLLO 0 0		
AC 20 0		
<b>Plat Book/Page:</b> 0000 / No Page		
<b>Deed Book/Page:</b> 0059 / 373		
<b>Instrument:</b> 00 00		
<b>Occupancy:</b> LAND		
<b>Dwelling Type:</b> VACANT		
<b>Use/Class:</b> AGRICULTURE 20-99 ACRES	<b>Acreage:</b> 20.000	
<b>Year Assessed:</b> 2021	<b>Year Built:</b>	<b>Land Use:</b>
<b>Zoning:</b>	<b>Year Remodeled:</b>	<b>Total Mineral:</b> \$0
<b>District:</b> 01 GARDEN	<b>Year Effective:</b>	<b>Total Land:</b> \$10,000
<b>MH/Type:</b>	<b>On Site Date:</b> 08/04/2020	<b>Total Improvements:</b> \$0
<b>Condition:</b>	<b>Review Date:</b>	<b>Total Value:</b> \$10,000

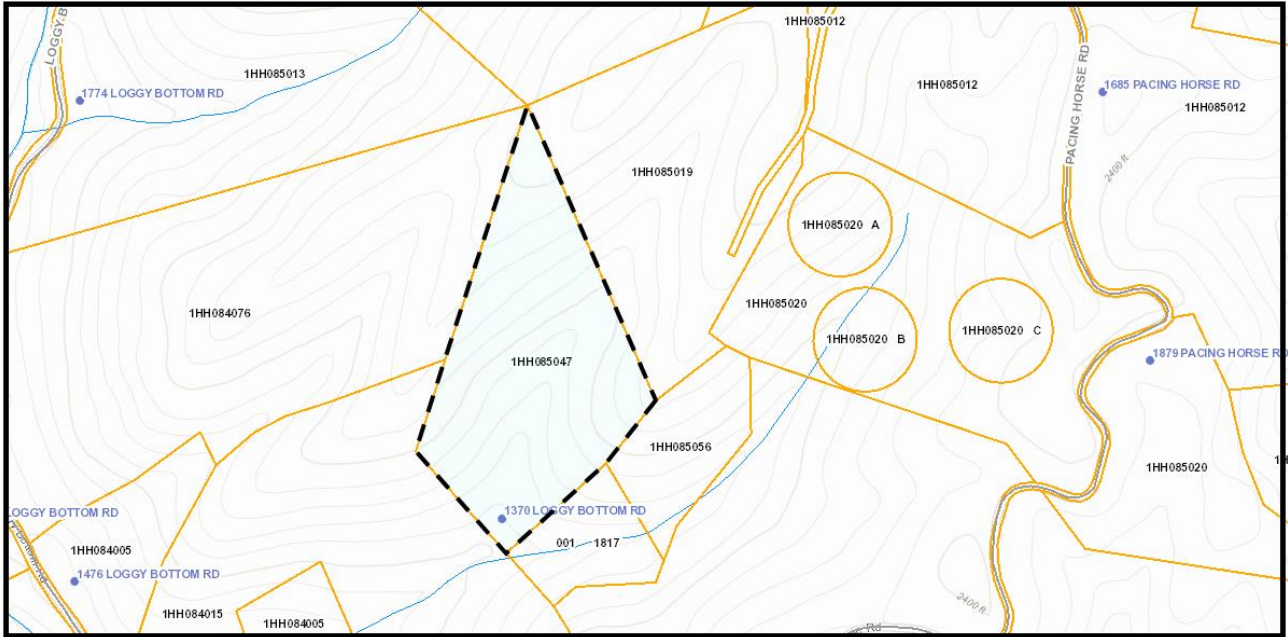

The information in this booklet is provided for general reference only and is not intended to be a true and accurate representation of the shape of the property. This is no substitute for a survey of the property and is intended to be informational in nature. Interested bidders should exercise their due diligence to determine the size, shape, location, percability, zoning, road frontage, and any other matters of interest related to this property.

**N11- Roscoe Wilson & Susie Wilson**  
**Tax Map Number 2HH240132 TACS #761433**  
**Fronting on Convict Hollow Road**

<b>Map ID:</b> 2HH240132		
<b>Acct No:</b> 17928-1		
<b>Legal Description:</b> LEFT HAND FORK OF BULL CR 0 0 AC LOT RICE, JERRY RAY & HELEN		
<b>Plat Book/Page:</b> 0000 / No Page		
<b>Deed Book/Page:</b> 0259 / 486		
<b>Instrument:</b> 00 00		
<b>Occupancy:</b> LAND		
<b>Dwelling Type:</b> VACANT		
<b>Use/Class:</b> SINGLE FAMILY COUNTY	<b>Acres:</b> 0.000	
<b>Year Assessed:</b> 2021	<b>Year Built:</b>	<b>Land Use:</b>
<b>Zoning:</b>	<b>Year Remodeled:</b>	<b>Total Mineral:</b> \$0
<b>District:</b> 06 ROCK LICK	<b>Year Effective:</b>	<b>Total Land:</b> \$4,000
<b>MH/Type:</b>	<b>On Site Date:</b> 10/26/2020	<b>Total Improvements:</b> \$0
<b>Condition:</b>	<b>Review Date:</b>	<b>Total Value:</b> \$4,000

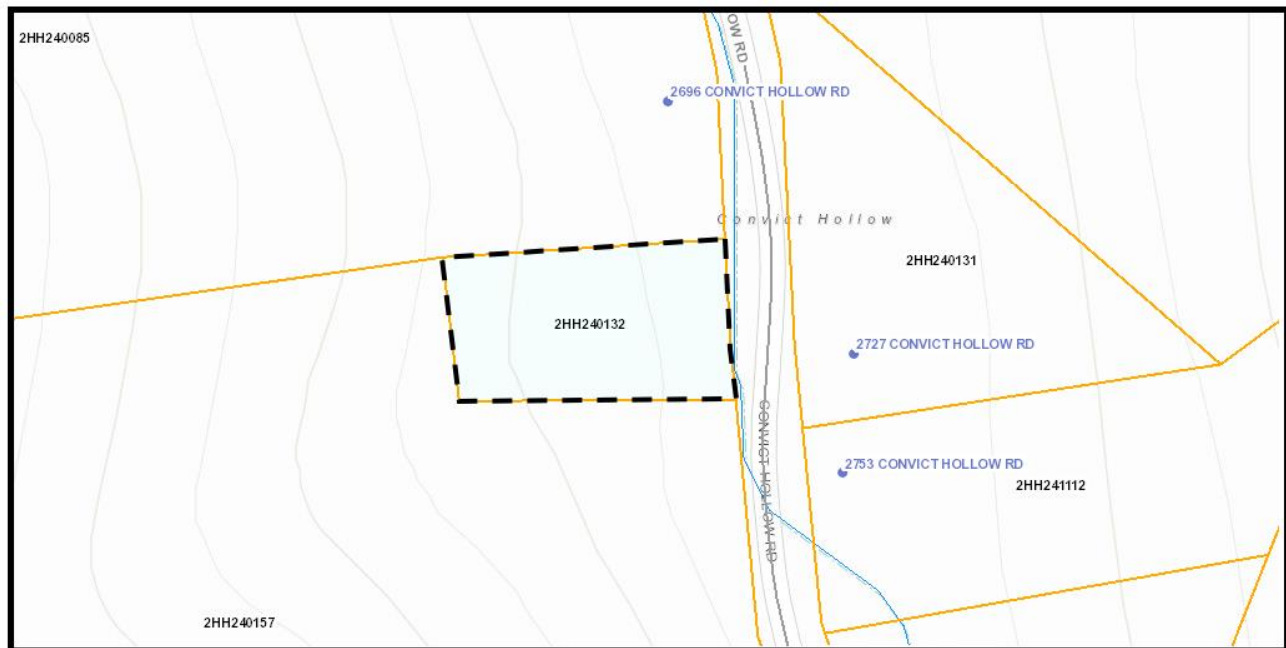

The information in this booklet is provided for general reference only and is not intended to be a true and accurate representation of the shape of the property. This is no substitute for a survey of the property and is intended to be informational in nature. Interested bidders should exercise their due diligence to determine the size, shape, location, percolability, zoning, road frontage, and any other matters of interest related to this property.

**N12- Roger Lee Justus 1<sup>st</sup> of 2 parcels**  
**Tax Map Number 2HH109108 TACS #761384**  
**Fronts on Old Lesters Fork Road**

<b>Map ID:</b> 2HH109108		
<b>Acct No:</b> 8639-1		
<b>Legal Description:</b> LEFT FK OF LESTER FK 0 0 AC 1 JUSTUS, CLELL		
<b>Plat Book/Page:</b> 0000 / No Page		
<b>Deed Book/Page:</b> 0511 / 264		
<b>Instrument:</b> 00 00		
<b>Occupancy:</b> LAND		
<b>Dwelling Type:</b> VACANT		
<b>Use/Class:</b> SINGLE FAMILY COUNTY	<b>Acreage:</b> 2.000	
<b>Year Assessed:</b> 2021	<b>Year Built:</b>	<b>Land Use:</b>
<b>Zoning:</b>	<b>Year Remodeled:</b>	<b>Total Mineral:</b> \$0
<b>District:</b> 03 KNOX	<b>Year Effective:</b>	<b>Total Land:</b> \$2,400
<b>MH/Type:</b>	<b>On Site Date:</b> 09/29/2020	<b>Total Improvements:</b> \$0
<b>Condition:</b>	<b>Review Date:</b>	<b>Total Value:</b> \$2,400

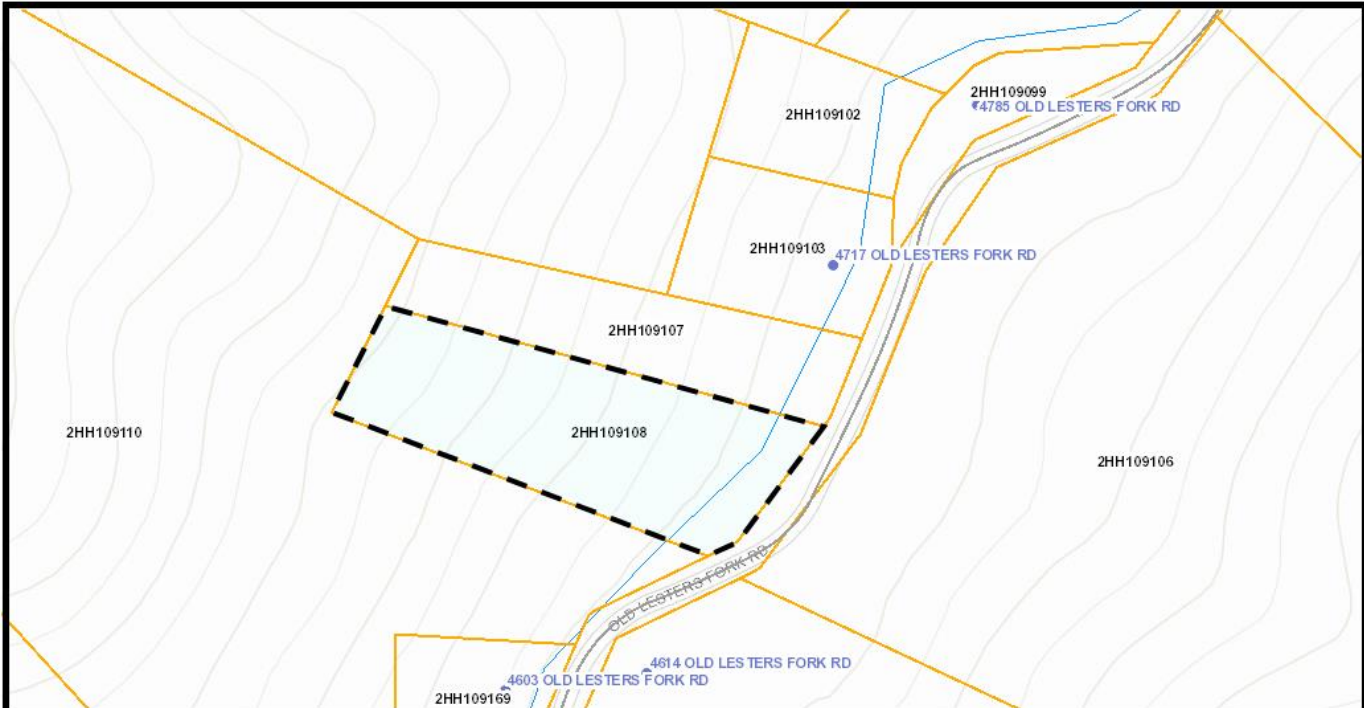

The information in this booklet is provided for general reference only and is not intended to be a true and accurate representation of the shape of the property. This is no substitute for a survey of the property and is intended to be informational in nature. Interested bidders should exercise their due diligence to determine the size, shape, location, percability, zoning, road frontage, and any other matters of interest related to this property.



**N12- Roger Lee Justus 2nd of 2 parcels**  
**Tax Map Number 2HH109107 TACS #761384**  
**Fronts on Old Lesters Fork Road**

<b>Map ID:</b> 2HH109107		
<b>Acct No:</b> 8640-1		
<b>Legal Description:</b> LESTERS FK. OF KNOX CRK. 0 0 AC 1 JUSTUS, CLELL		
<b>Plat Book/Page:</b> 0000 / No Page		
<b>Deed Book/Page:</b> 0384 / 530		
<b>Instrument:</b> 00 00		
<b>Occupancy:</b> LAND		
<b>Dwelling Type:</b> VACANT		
<b>Use/Class:</b> SINGLE FAMILY COUNTY	<b>Acreage:</b> 1.000	
<b>Year Assessed:</b> 2021	<b>Year Built:</b>	<b>Land Use:</b>
<b>Zoning:</b>	<b>Year Remodeled:</b>	<b>Total Mineral:</b> \$0
<b>District:</b> 03 KNOX	<b>Year Effective:</b>	<b>Total Land:</b> \$6,000
<b>MH/Type:</b>	<b>On Site Date:</b> 09/29/2020	<b>Total Improvements:</b> \$0
<b>Condition:</b>	<b>Review Date:</b>	<b>Total Value:</b> \$6,000

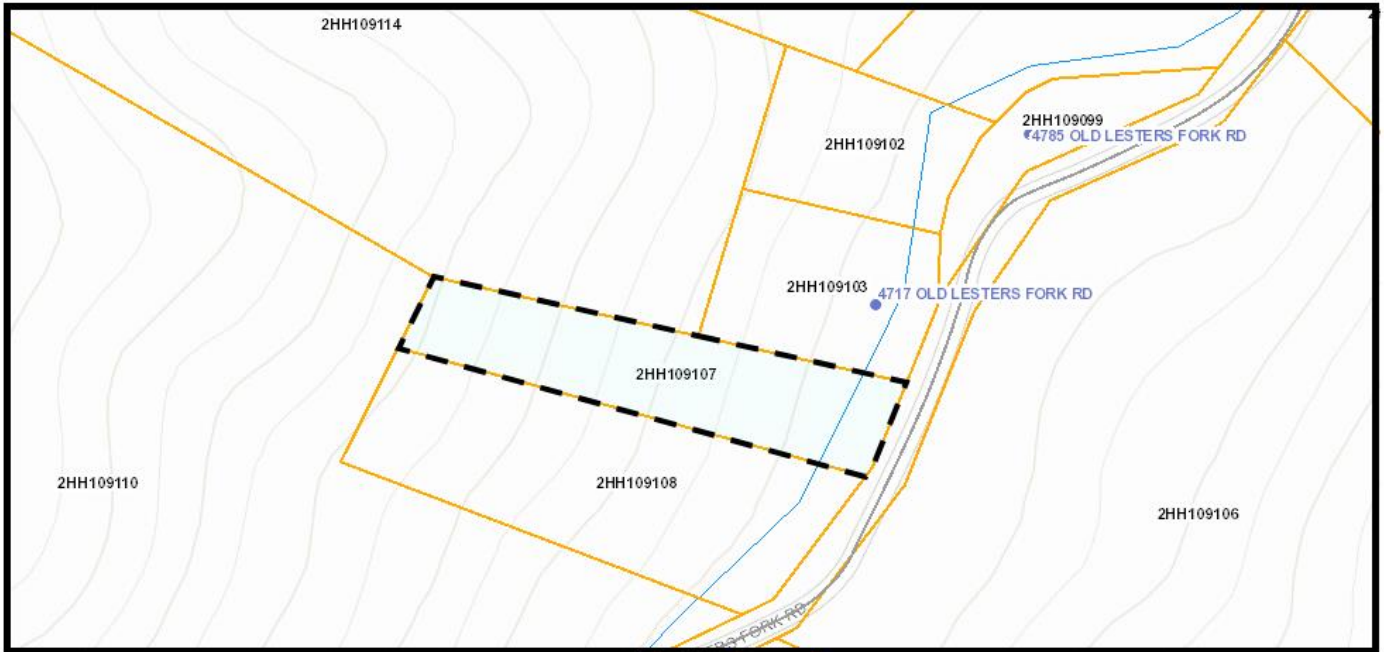

The information in this booklet is provided for general reference only and is not intended to be a true and accurate representation of the shape of the property. This is no substitute for a survey of the property and is intended to be informational in nature. Interested bidders should exercise their due diligence to determine the size, shape, location, percability, zoning, road frontage, and any other matters of interest related to this property.

**N13- John Henry Ball & Elva Ball**  
**Tax Map Number 2HH069045 TACS #760906**  
**Fronting on Garden Creek Road**

<b>Map ID:</b> 2HH069045		
<b>Acct No:</b> 589-1		
<b>Legal Description:</b> GARDEN CREEK 0 0 AC 5 0		
<b>Plat Book/Page:</b> 0000 / No Page		
<b>Deed Book/Page:</b> 115 / 450		
<b>Instrument:</b> 00 00		
<b>Occupancy:</b> LAND		
<b>Dwelling Type:</b> VACANT		
<b>Use/Class:</b> SINGLE FAMILY COUNTY	<b>Acreage:</b> 5.000	
<b>Year Assessed:</b> 2021	<b>Year Built:</b>	<b>Land Use:</b>
<b>Zoning:</b>	<b>Year Remodeled:</b>	<b>Total Mineral:</b> \$0
<b>District:</b> 02 HURRICANE	<b>Year Effective:</b>	<b>Total Land:</b> \$6,000
<b>MH/Type:</b>	<b>On Site Date:</b> 07/20/2020	<b>Total Improvements:</b> \$0
<b>Condition:</b>	<b>Review Date:</b>	<b>Total Value:</b> \$6,000

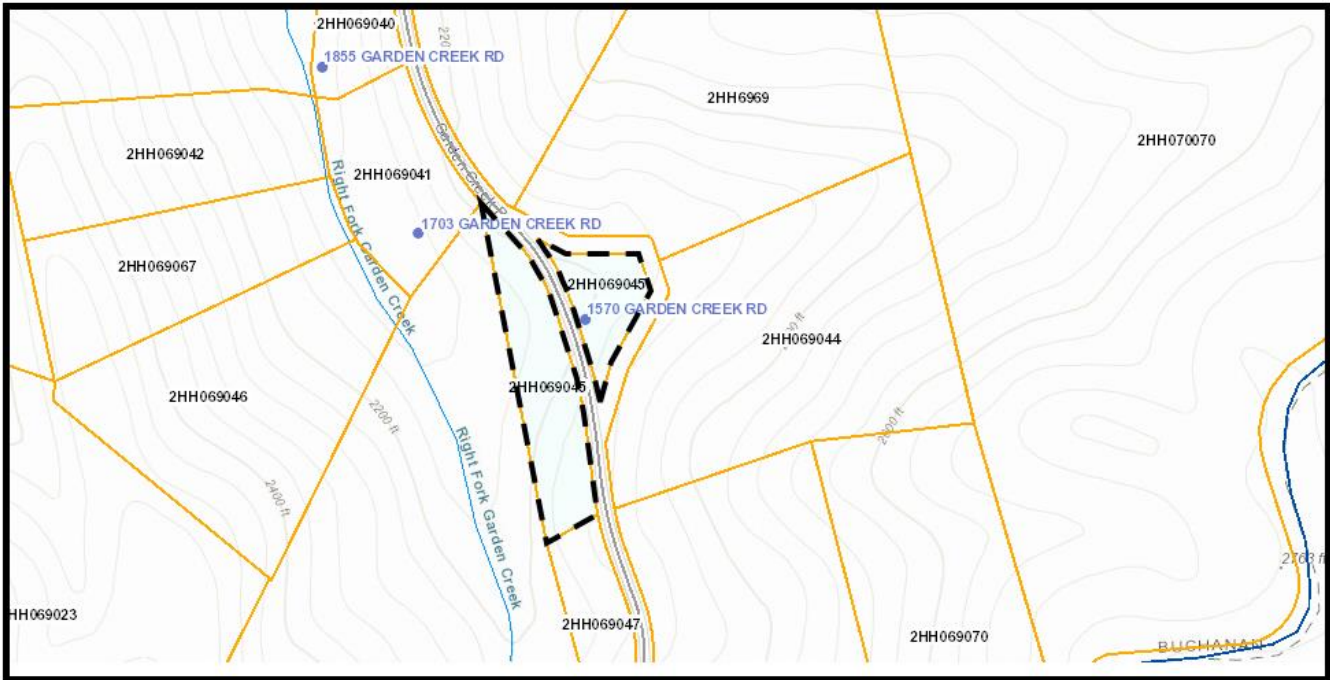

The information in this booklet is provided for general reference only and is not intended to be a true and accurate representation of the shape of the property. This is no substitute for a survey of the property and is intended to be informational in nature. Interested bidders should exercise their due diligence to determine the size, shape, location, percability, zoning, road frontage, and any other matters of interest related to this property.

**N14- Lonnie Duty**  
**Tax Map Number 2HH160019 TACS #760275**  
**14013 Hurley Road**

<b>Map ID:</b> 2HH160019		
<b>Acct No:</b> 5176-1		
<b>Legal Description:</b> PAW PAW CREEK 0 0 AC 20 DUTY, JONAH		
<b>Plat Book/Page:</b> 0000 / No Page		
<b>Deed Book/Page:</b> 0236 / 708		
<b>Will Book/Page:</b> 19 / 524		
<b>Instrument:</b> 00 00		
<b>Occupancy:</b> LAND		
<b>Dwelling Type:</b> VACANT		
<b>Use/Class:</b> AGRICULTURE 20-99 ACRES	<b>Acreage:</b> 20.000	
<b>Year Assessed:</b> 2021	<b>Year Built:</b>	<b>Land Use:</b>
<b>Zoning:</b>	<b>Year Remodeled:</b>	<b>Total Mineral:</b> \$0
<b>District:</b> 03 KNOX	<b>Year Effective:</b>	<b>Total Land:</b> \$10,000
<b>MH/Type:</b>	<b>On Site Date:</b> 10/20/2020	<b>Total Improvements:</b> \$0
<b>Condition:</b>	<b>Review Date:</b>	<b>Total Value:</b> \$10,000

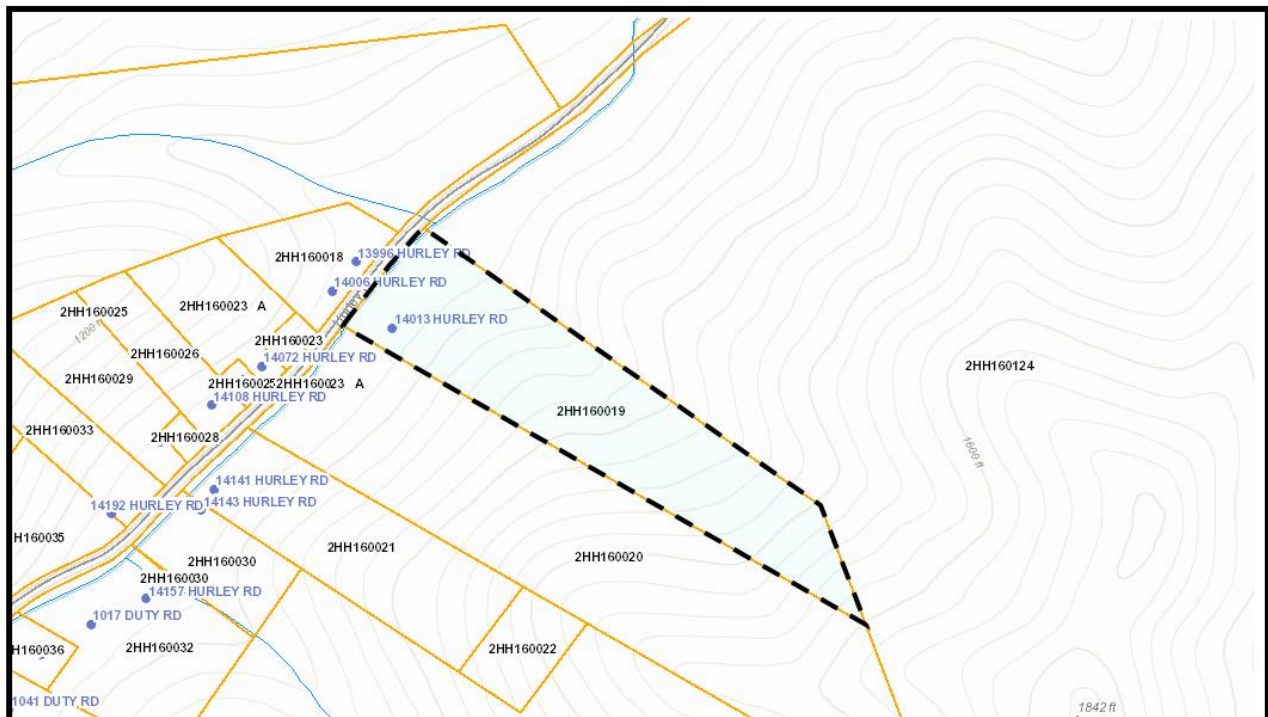

The information in this booklet is provided for general reference only and is not intended to be a true and accurate representation of the shape of the property. This is no substitute for a survey of the property and is intended to be informational in nature. Interested bidders should exercise their due diligence to determine the size, shape, location, percolability, zoning, road frontage, and any other matters of interest related to this property.

**N15- Lonnie Duty**  
**Tax Map Number 2HH106021 TACS #760275**  
**Fronting on Cedar Branch Road**

<b>Map ID:</b> 2HH106021		
<b>Acct No:</b> 5177-1		
<b>Legal Description:</b> KNOX CREEK BELOWMILL BR 0 0 AC BDRY (1 ACRE) SLONE, MOSE & JOSIE		
<b>Plat Book/Page:</b> 0000 / No Page		
<b>Deed Book/Page:</b> 0259 / 538		
<b>Instrument:</b> 00 00		
<b>Occupancy:</b> LAND		
<b>Dwelling Type:</b> VACANT		
<b>Use/Class:</b> COMMERCIAL & INDUSTRIAL	<b>Acreage:</b> 0.000	
<b>Year Assessed:</b> 2021	<b>Year Built:</b>	<b>Land Use:</b>
<b>Zoning:</b>	<b>Year Remodeled:</b>	<b>Total Mineral:</b> \$0
<b>District:</b> 03 KNOX	<b>Year Effective:</b>	<b>Total Land:</b> \$6,000
<b>MH/Type:</b>	<b>On Site Date:</b> 09/28/2020	<b>Total Improvements:</b> \$0
<b>Condition:</b>	<b>Review Date:</b>	<b>Total Value:</b> \$6,000

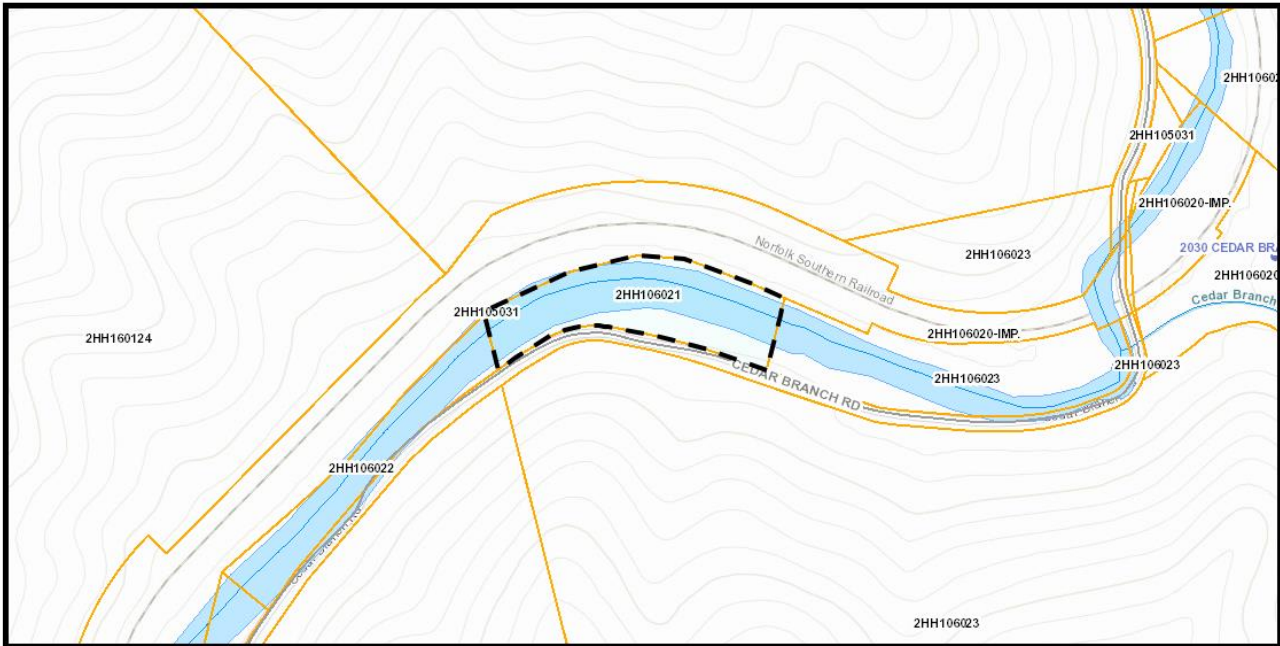

The information in this booklet is provided for general reference only and is not intended to be a true and accurate representation of the shape of the property. This is no substitute for a survey of the property and is intended to be informational in nature. Interested bidders should exercise their due diligence to determine the size, shape, location, percability, zoning, road frontage, and any other matters of interest related to this property.



**N16- Lonnie Duty**  
**Tax Map Number 2HH106022 TACS #760275**  
**Believed to be fronting on Cedar Branch Road - Unmapped**

<b>Map ID:</b> 2HH106022		
<b>Acct No:</b> 19067-1		
<b>Legal Description:</b> TUG FK OF KNOX CRK AC LOT		
<b>Plat Book/Page:</b> 0000 / No Page		
<b>Deed Book/Page:</b> 0400 / 108		
<b>Will Book/Page:</b> 19 / 524		
<b>Instrument:</b> 00 00		
<b>Occupancy:</b> LAND		
<b>Dwelling Type:</b> VACANT		
<b>Use/Class:</b> SINGLE FAMILY COUNTY	<b>Acreage:</b> 1.990	
<b>Year Assessed:</b> 2021	<b>Year Built:</b>	<b>Land Use:</b>
<b>Zoning:</b>	<b>Year Remodeled:</b>	<b>Total Mineral:</b> \$0
<b>District:</b> 03 KNOX	<b>Year Effective:</b>	<b>Total Land:</b> \$2,400
<b>MH/Type:</b>	<b>On Site Date:</b> 09/28/2020	<b>Total Improvements:</b> \$0
<b>Condition:</b>	<b>Review Date:</b>	<b>Total Value:</b> \$2,400

The information in this booklet is provided for general reference only and is not intended to be a true and accurate representation of the shape of the property. This is no substitute for a survey of the property and is intended to be informational in nature. Interested bidders should exercise their due diligence to determine the size, shape, location, percability, zoning, road frontage, and any other matters of interest related to this property.

**N17- Luther Lester**  
**Tax Map Number 2HH043019 TACS #761243**  
**4218 Old Guesses Fork Road**

<b>Map ID:</b> 2HH043019		
<b>Acct No:</b> 9666-1		
<b>Legal Description:</b> KNOX CREEK 0 0 AC LOT LESTER, SAMMIE DOYLE & BO		
<b>Plat Book/Page:</b> 0000 / No Page		
<b>Deed Book/Page:</b> 623 / 252		
<b>Instrument:</b> 00 00		
<b>Occupancy:</b> LAND		
<b>Dwelling Type:</b> IMPROVED		
<b>Use/Class:</b> SINGLE FAMILY COUNTY	<b>Acreage:</b> 0.000	
<b>Year Assessed:</b> 2021	<b>Year Built:</b> 1960	<b>Land Use:</b>
<b>Zoning:</b>	<b>Year Remodeled:</b>	<b>Total Mineral:</b> \$0
<b>District:</b> 03 KNOX	<b>Year Effective:</b>	<b>Total Land:</b> \$5,000
<b>MH/Type:</b>	<b>On Site Date:</b> 06/02/2020	<b>Total Improvements:</b> \$500
<b>Condition:</b> FAIR	<b>Review Date:</b>	<b>Total Value:</b> \$5,500

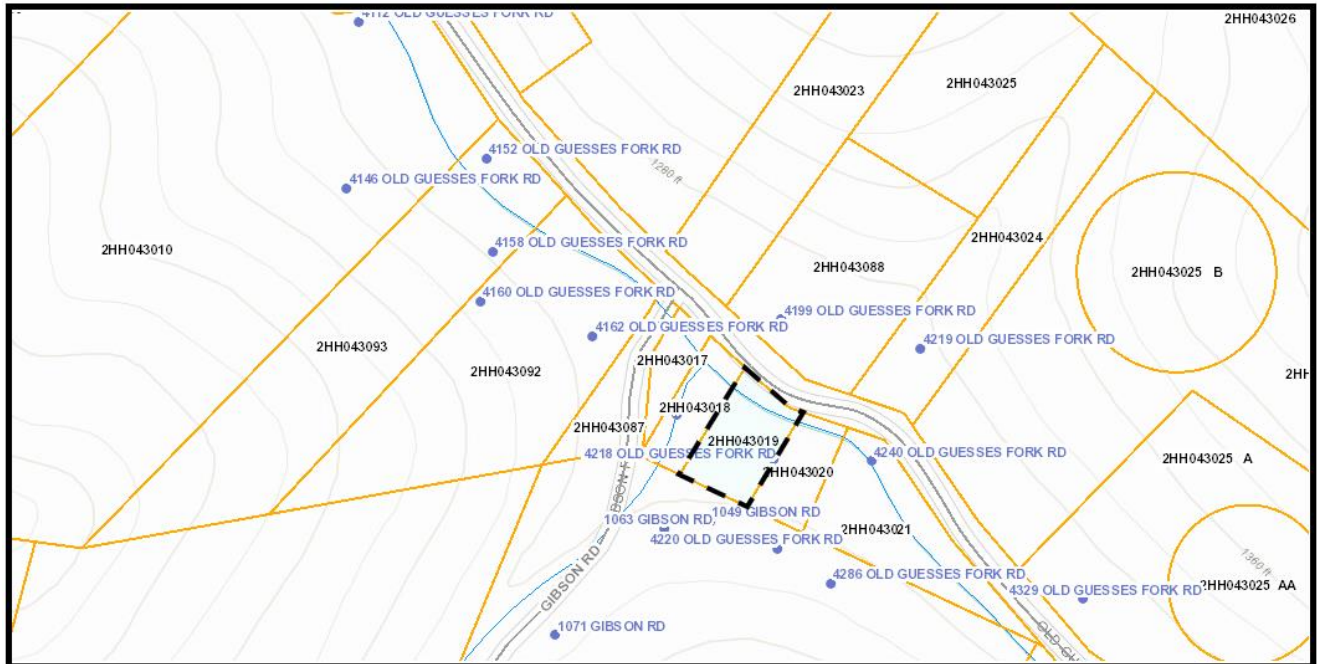

The information in this booklet is provided for general reference only and is not intended to be a true and accurate representation of the shape of the property. This is no substitute for a survey of the property and is intended to be informational in nature. Interested bidders should exercise their due diligence to determine the size, shape, location, percability, zoning, road frontage, and any other matters of interest related to this property.

**N18- Luther Lester  
Tax Map Number 2HH043027 TACS #761243  
Fronts on Old Guesses Fork Road**

<b>Map ID:</b> 2HH043027		
<b>Acct No:</b> 9675-1		
<b>Legal Description:</b> GUESSES FK. OF KNOX CRK 0 0 AC BDRY ESTER, EDNA MAE & JULIUS		
<b>Plat Book/Page:</b> 0000 / No Page		
<b>Deed Book/Page:</b> 623 / 250		
<b>Will Book/Page:</b> 19 / 838		
<b>Instrument:</b> 00 00		
<b>Occupancy:</b> LAND		
<b>Dwelling Type:</b> VACANT		
<b>Use/Class:</b> SINGLE FAMILY COUNTY	<b>Acres:</b> 0.000	<b>Land Use:</b>
<b>Year Assessed:</b> 2021	<b>Year Built:</b>	<b>Total Mineral:</b> \$0
<b>Zoning:</b>	<b>Year Remodeled:</b>	<b>Total Land:</b> \$2,700
<b>District:</b> 03 KNOX	<b>Year Effective:</b>	<b>On Site Date:</b> 08/18/2020 <b>Total Improvements:</b> \$0
<b>MH/Type:</b>	<b>Review Date:</b>	<b>Total Value:</b> \$2,700
<b>Condition:</b>		

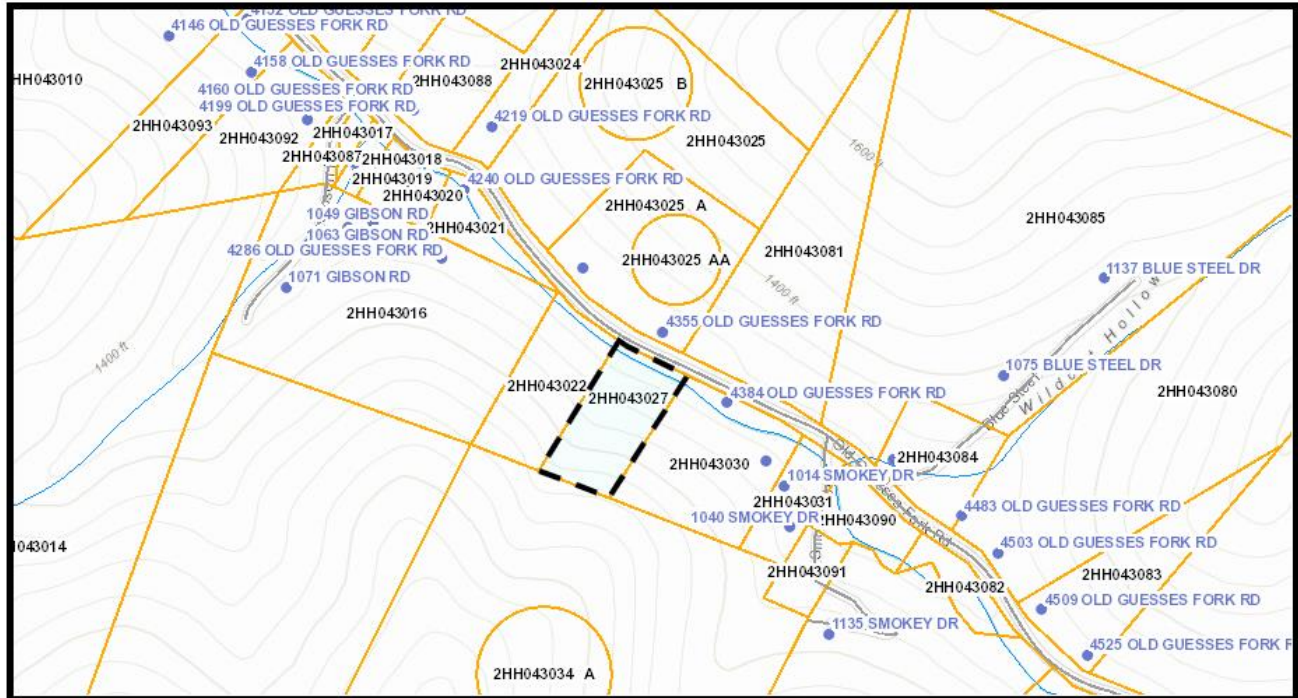

The information in this booklet is provided for general reference only and is not intended to be a true and accurate representation of the shape of the property. This is no substitute for a survey of the property and is intended to be informational in nature. Interested bidders should exercise their due diligence to determine the size, shape, location, percability, zoning, road frontage, and any other matters of interest related to this property.